Villa de Algete

Pasodoble

(Foto del Autor: Diciembre de 2004)

Cruz-E. Mateo Fernández

VILLA DE ALGETE

(PASODOBLE)

Guión BANDA

Cruz-Epifanio Mateo Fdez.

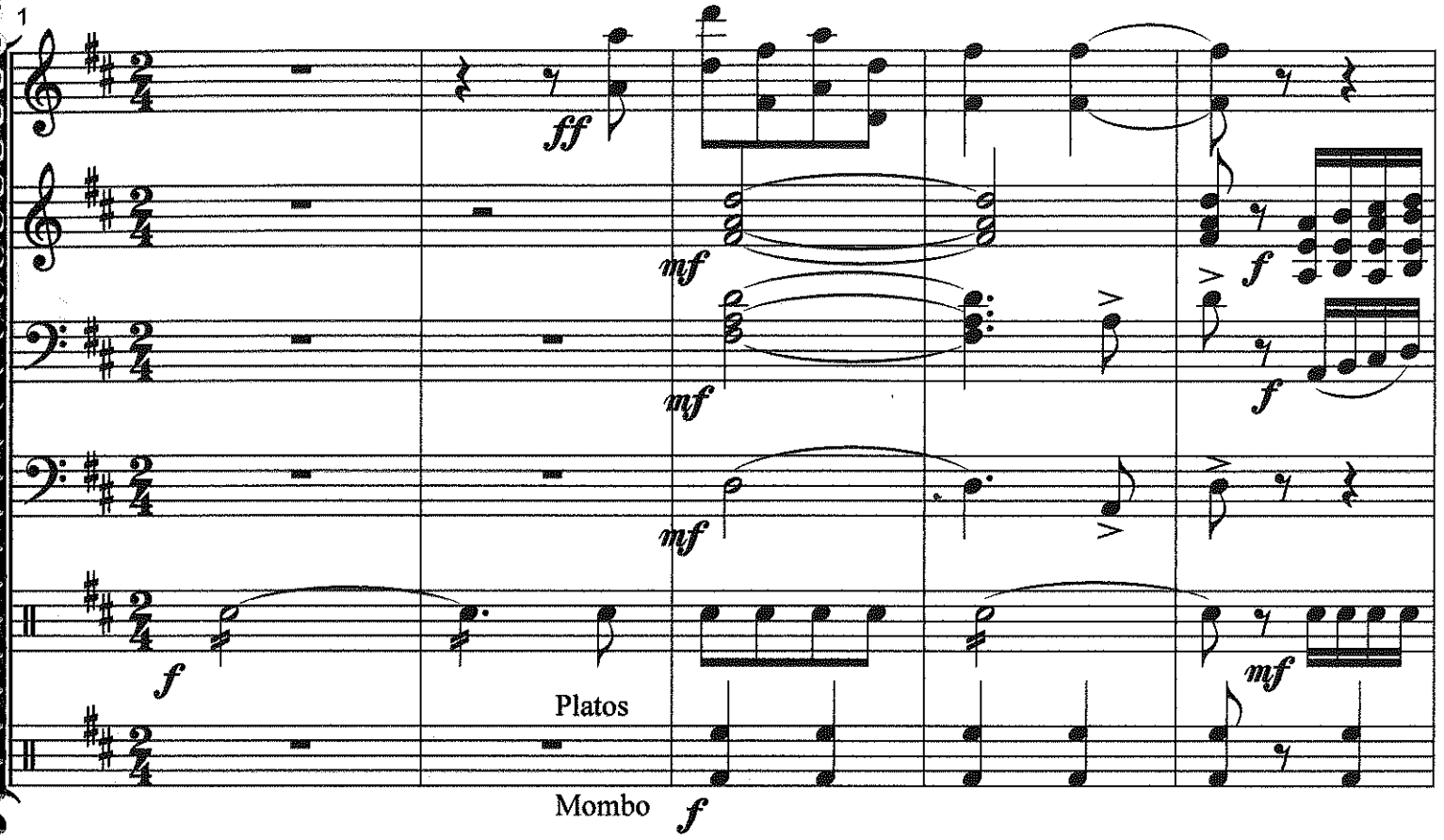

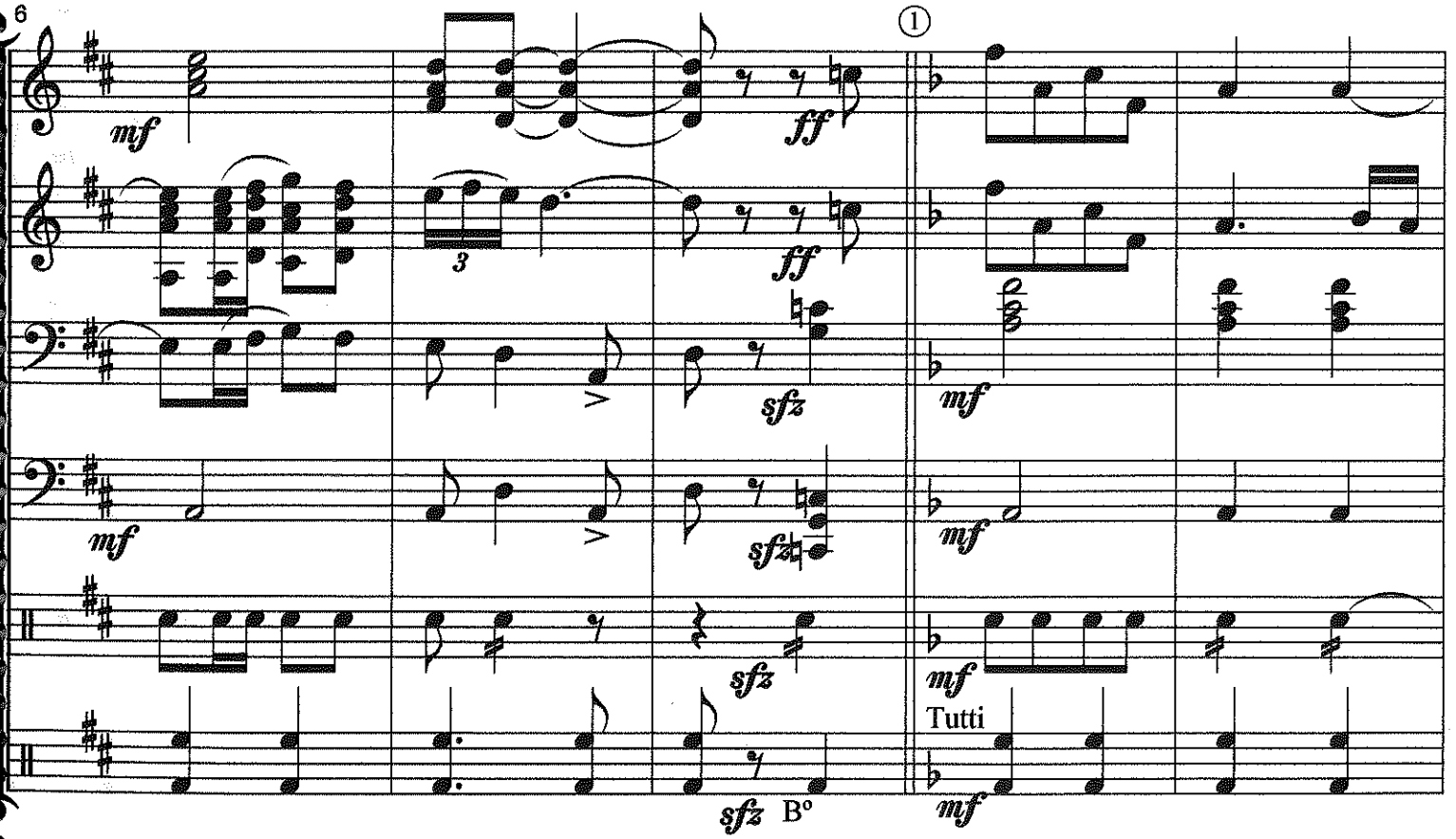

CODIGO SGAE: 6030994

COPYRIGHT: M-000384/2005

11

sfz

sfz

sfz

sfz

sfz

sfz

②

p

p

pp

pp

21

hom bres i lus tres,

tie rra de no bles fi

16

pp

Vi lla deAl ge te que ri da a, cu na de

pp

pp

pp

pp

26

gu ras

que a tu nom bre e le dan lus tre

31

Cam pos de tri goy ce ba da a,

41

viae na mo ra da a, co mo ca be llos de ni ña

36

que bri llan en la cam pi ña a, co mo no

46

a. Vi lla deAl ge tea do ra da a,

51

por laHis to ria que túhi cis te e, por la glo

61

tir pe e. Ce rros y va lles tea dor nan

56

ria de rra ma da a, y laimpron ta a de tues

66

an, con un a bra zo ce ñi 3 do o,

71

co moel ca ri ño quee ma na a, de la Vir gencon el

81

llan te los pra dos con su luz son oro pel

76

Ni ño tuHis to riaInme mo rial luce bri

Bombo

B°

86

que lu cen con ful gor en todo ins tan te e, mos

91

tran do su co lor co mo dul cea ma ne ce er. Hu

101

cor, con a mis dad , a co gen con ca lor en

96

mil des deexpre sión los al ge te ños , a biertos sin ren

106

su gran co ra zón se sienten or gu llo sos de su cu ray de suho

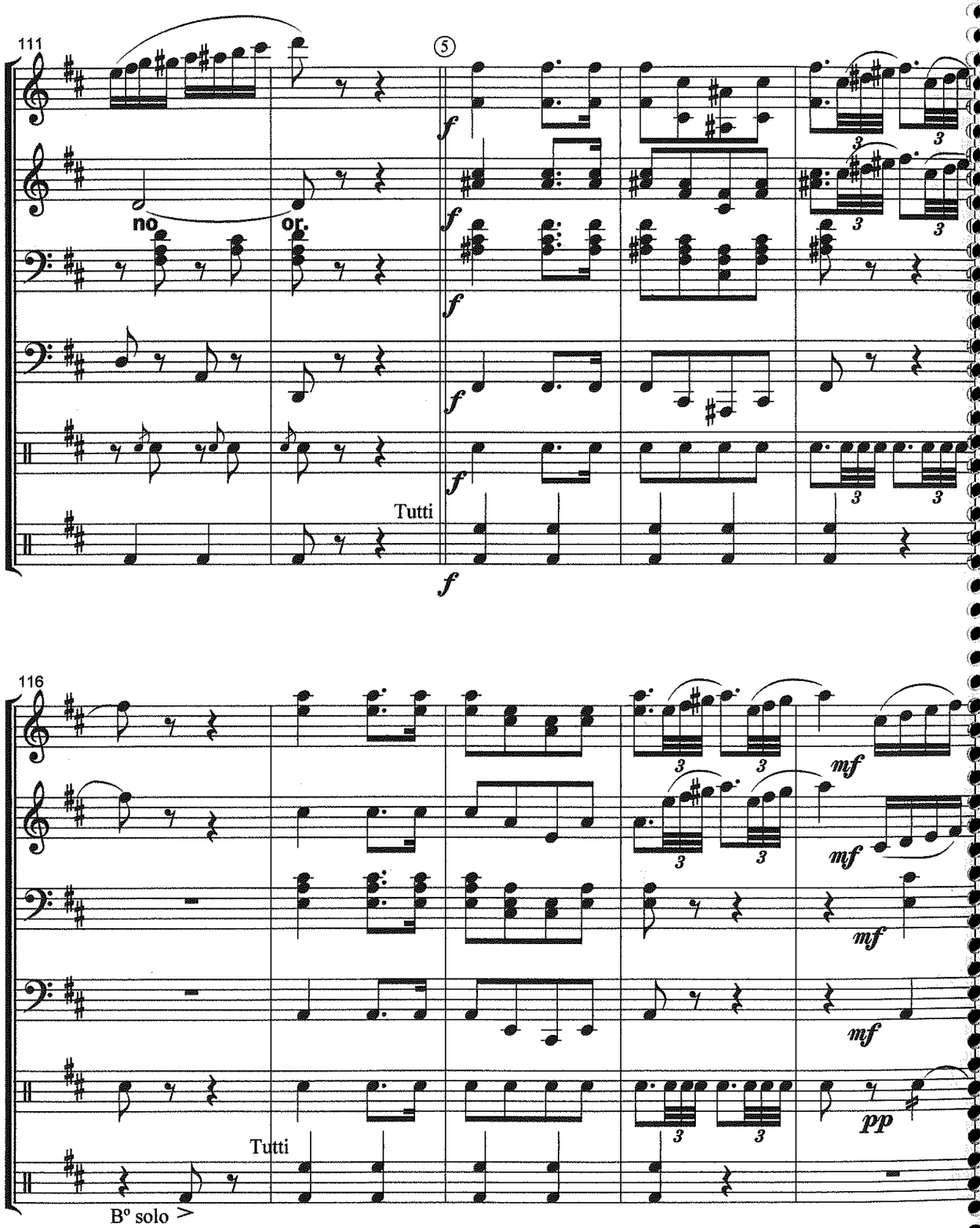
111
no
or.
Tutti
116
Tutti
Bº solo

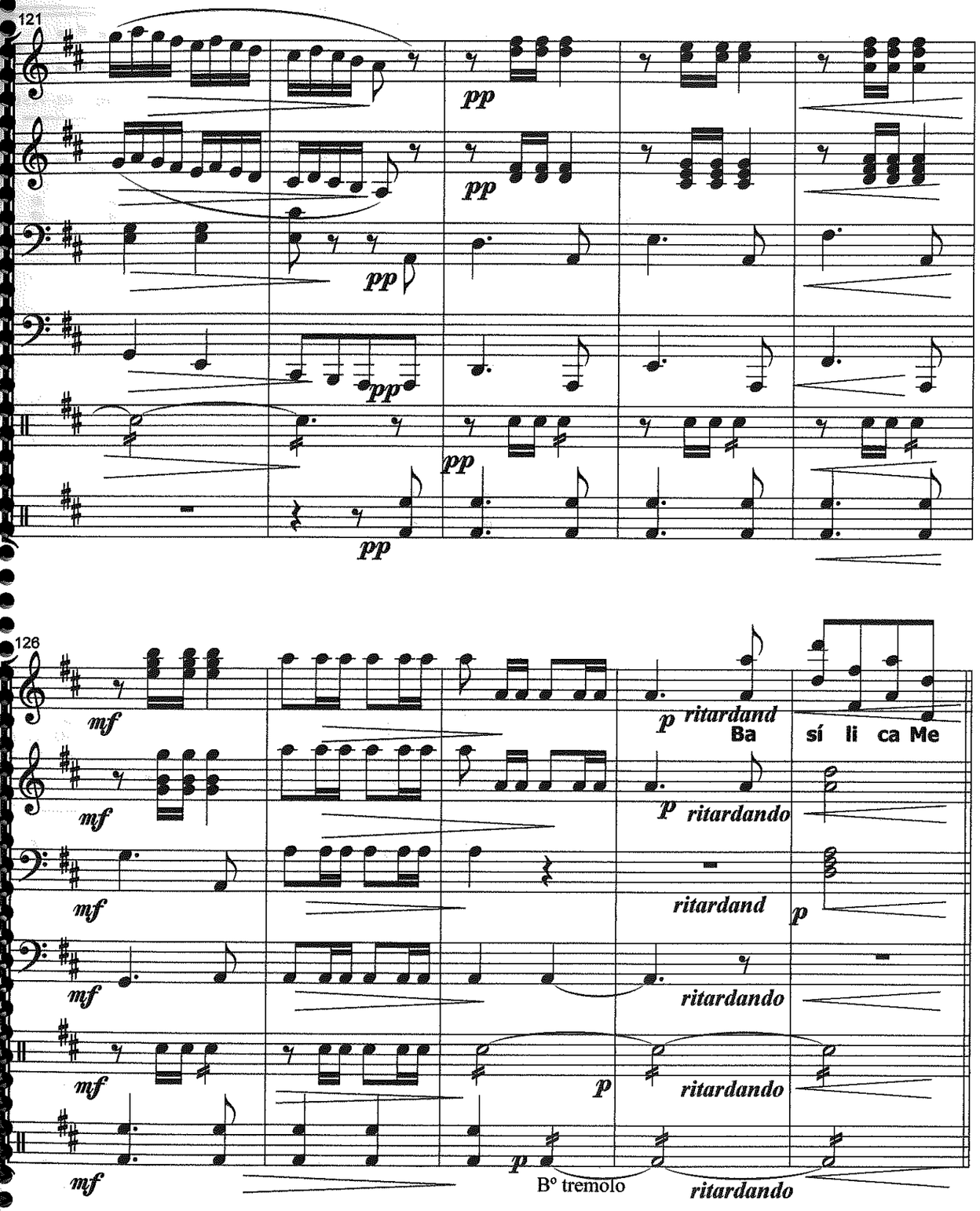
121
126
ritardand
Ba sí li ca Me
ritardando
Bº tremolo

131 ⑥ A Tempo

f nor re za tuI gle sia a, ba jo laadvo ca ción de la Asu

141

o, ya lumbra con su Fe que con mi na de vo ción

136

ción on, que cu bre con su man toa mo ro so

146

on. Du ca dosquebla so nan tu nom bre e, O

Tutti

151

bis pos que te dan Dig ni dad , las Ar tes te dan

161

re les de ciu dad

⑦

d. ff ¡Vi lla de Al ge te!, ¡Vi lla de Al ge te!, ¡Vi lla de Al

156

luz con nom bres sin i gual que can tan vic to rio sos tus lau

166

ge te e!.

Bombo

Noviembre-Diciembre/2004

¡ VILLA DE ALGETE !

(Pasodoble)

Cruz-Epifanio Mateo Fernández

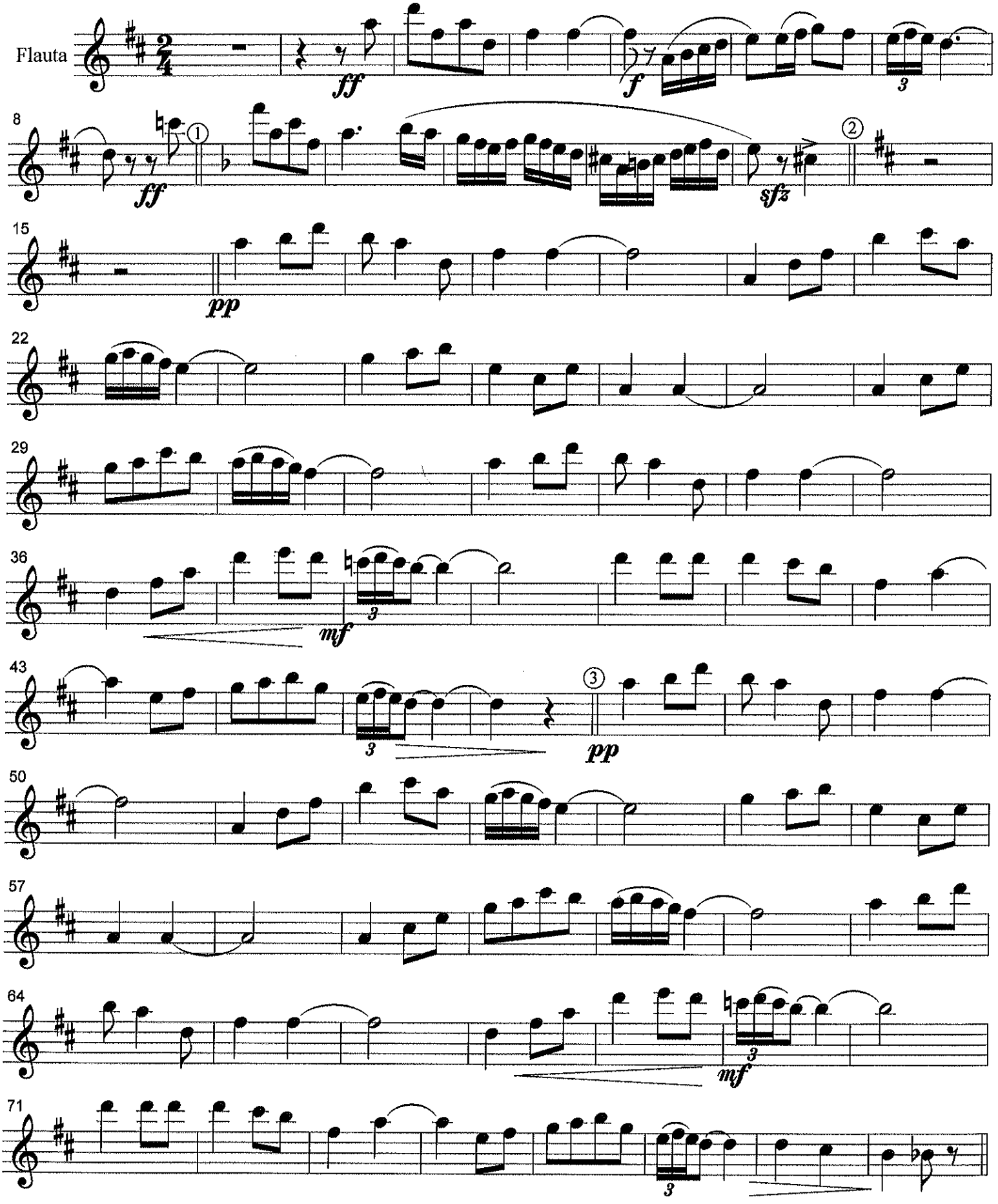

Flauta

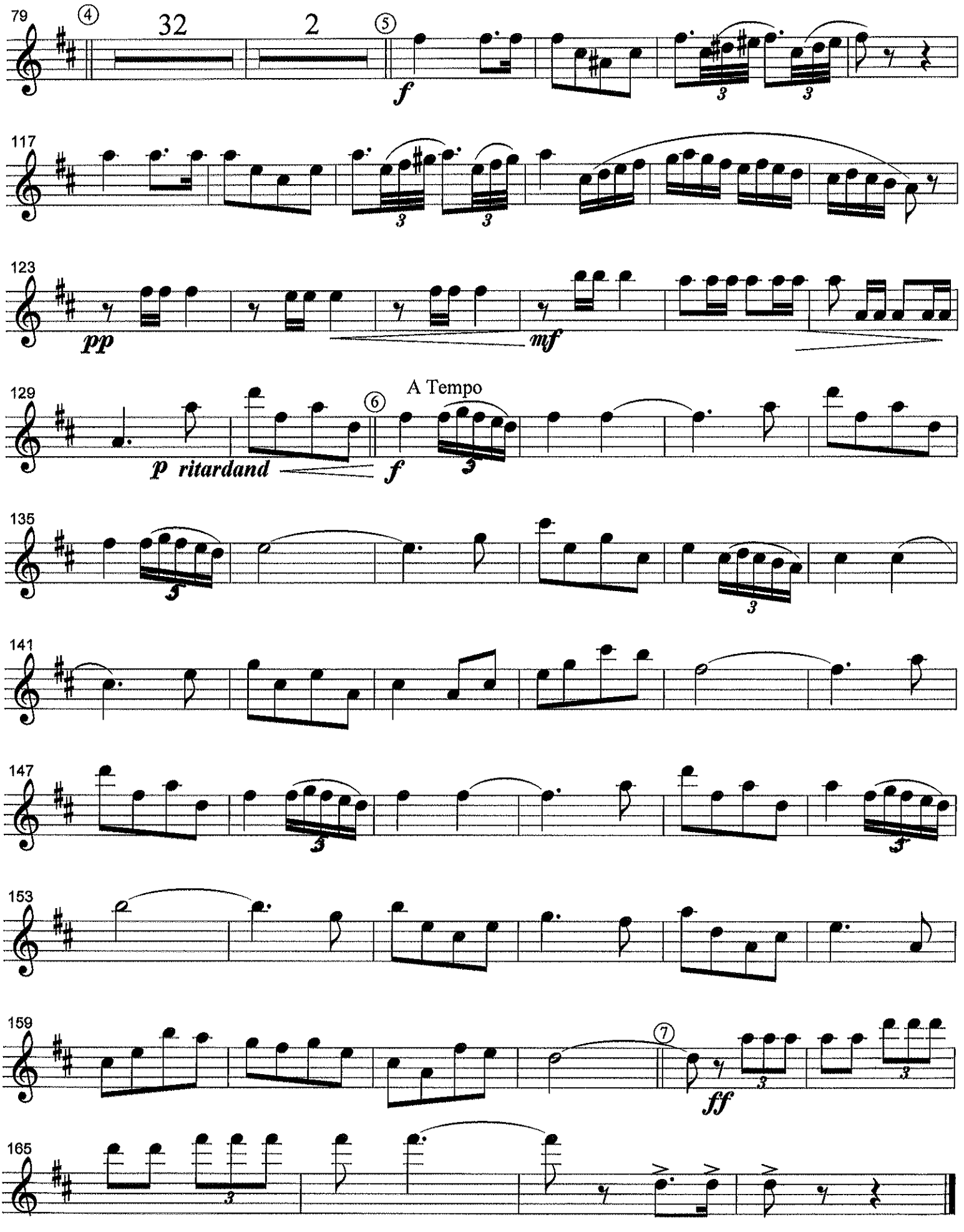
79
④
32
2
⑤
f
117
pp
123
mf
129
A Tempo
⑥
p ritardand
f
135
141
147
153
159
⑦
ff
165

¡ VILLA DE ALGETE !

(Pasodoble)

Cruz-Epifanio Mateo Fernández

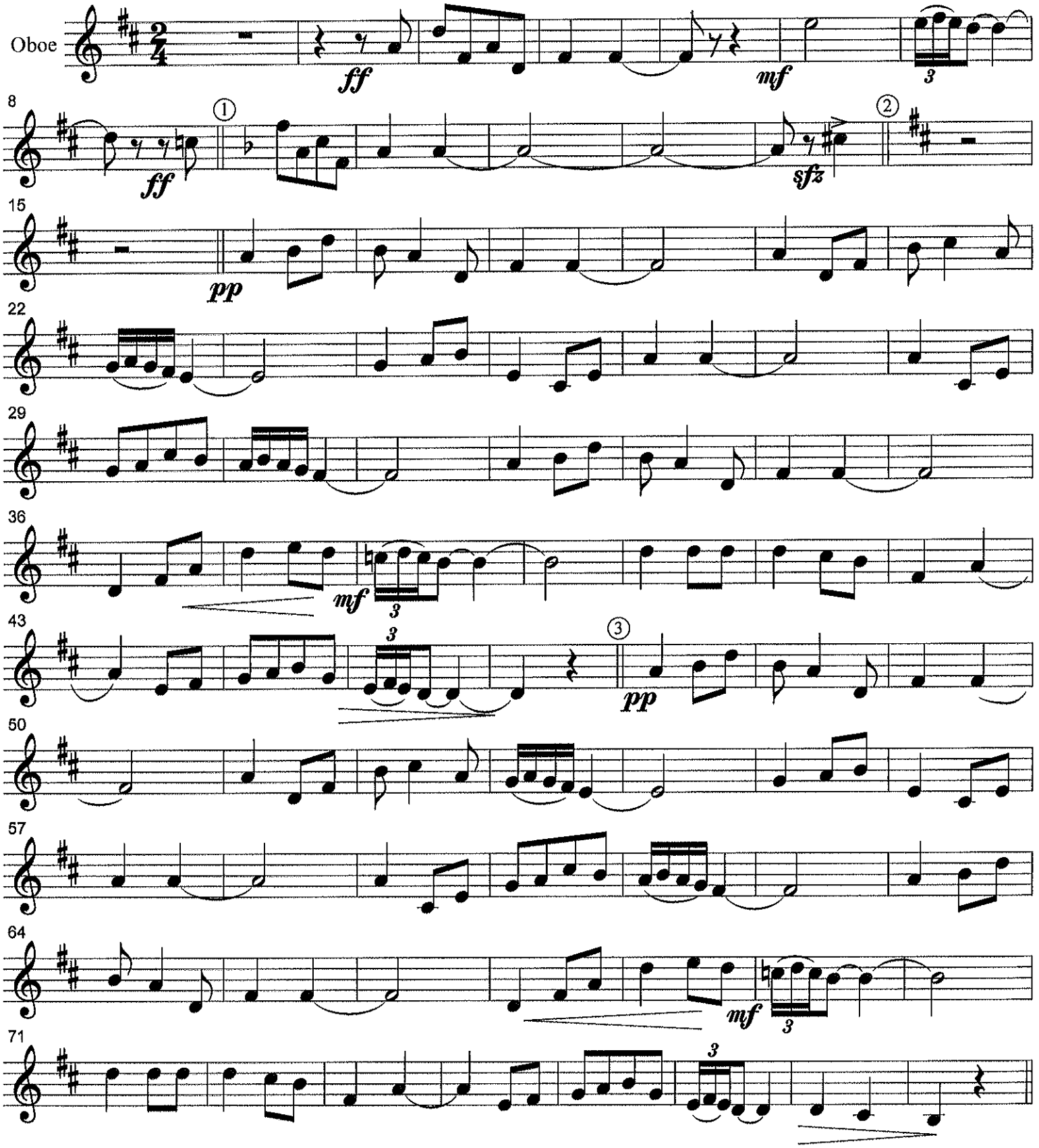

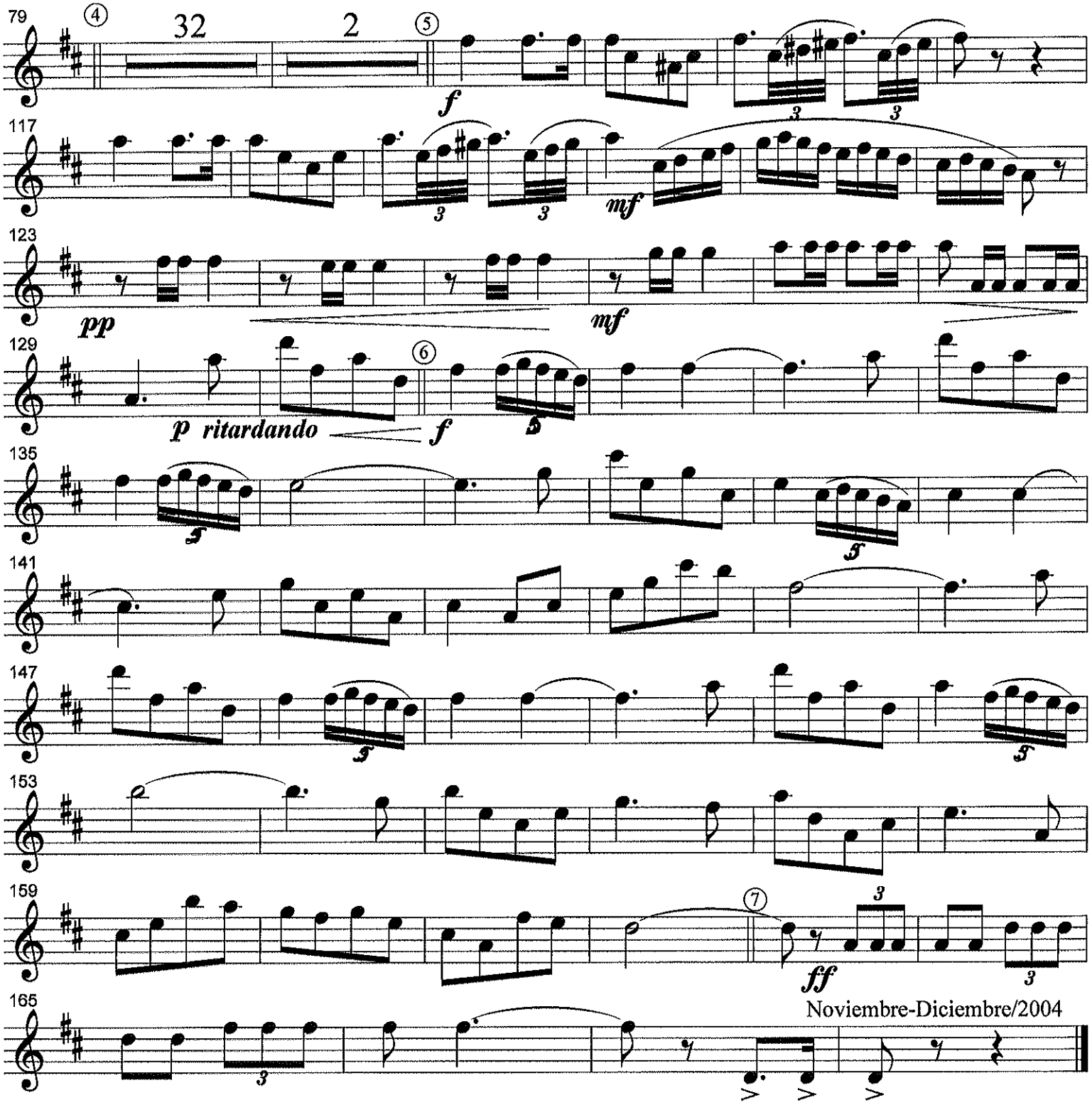
79
④
32
2
⑤
f
117
mf
123
pp
mf
129
p ritardando
⑥
f
135
141
147
153
159
⑦
ff
165
Noviembre-Diciembre/2004

¡ VILLA DE ALGETE !

(Pasodoble)

Cruz-Epifanio Mateo Fernández

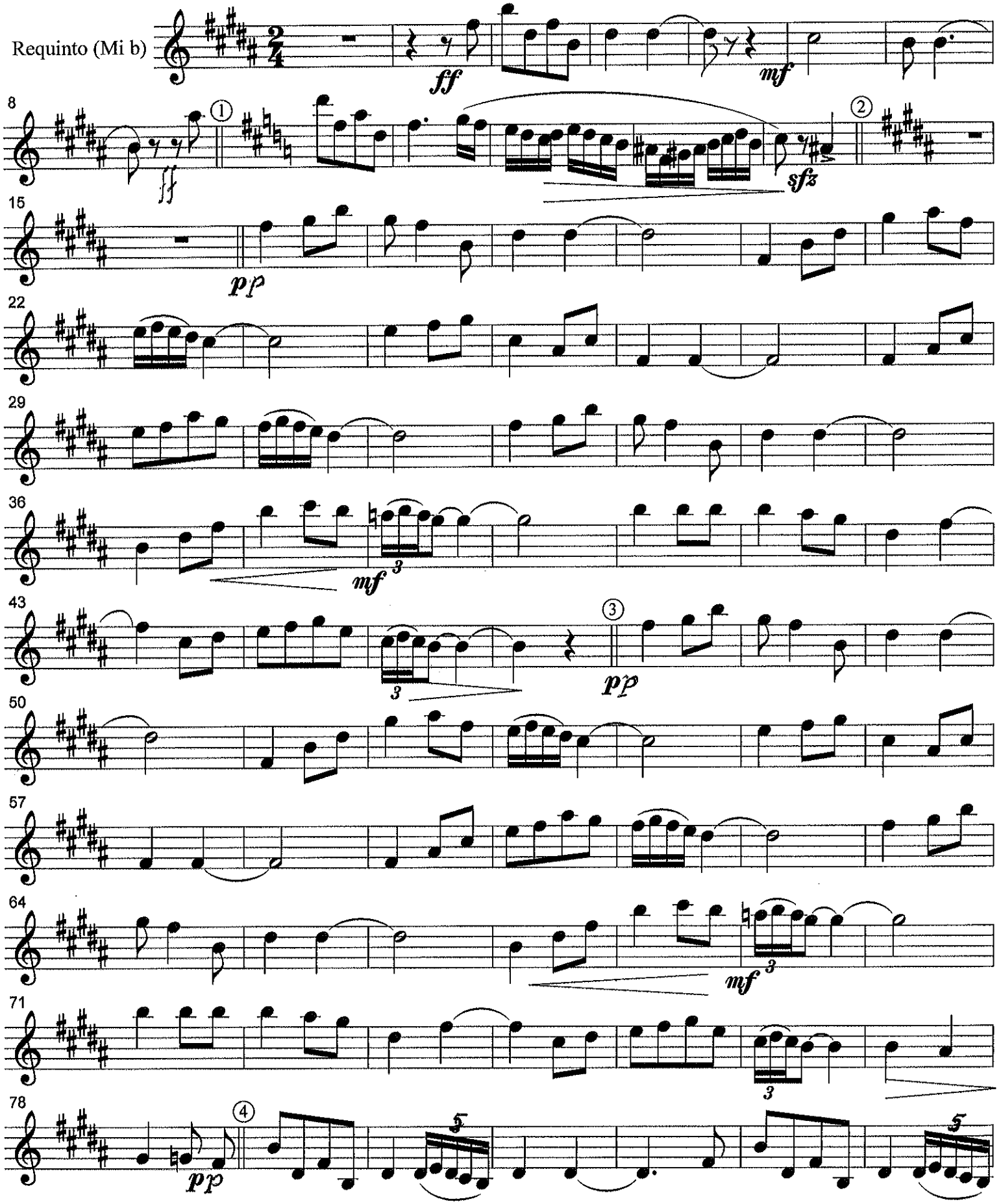

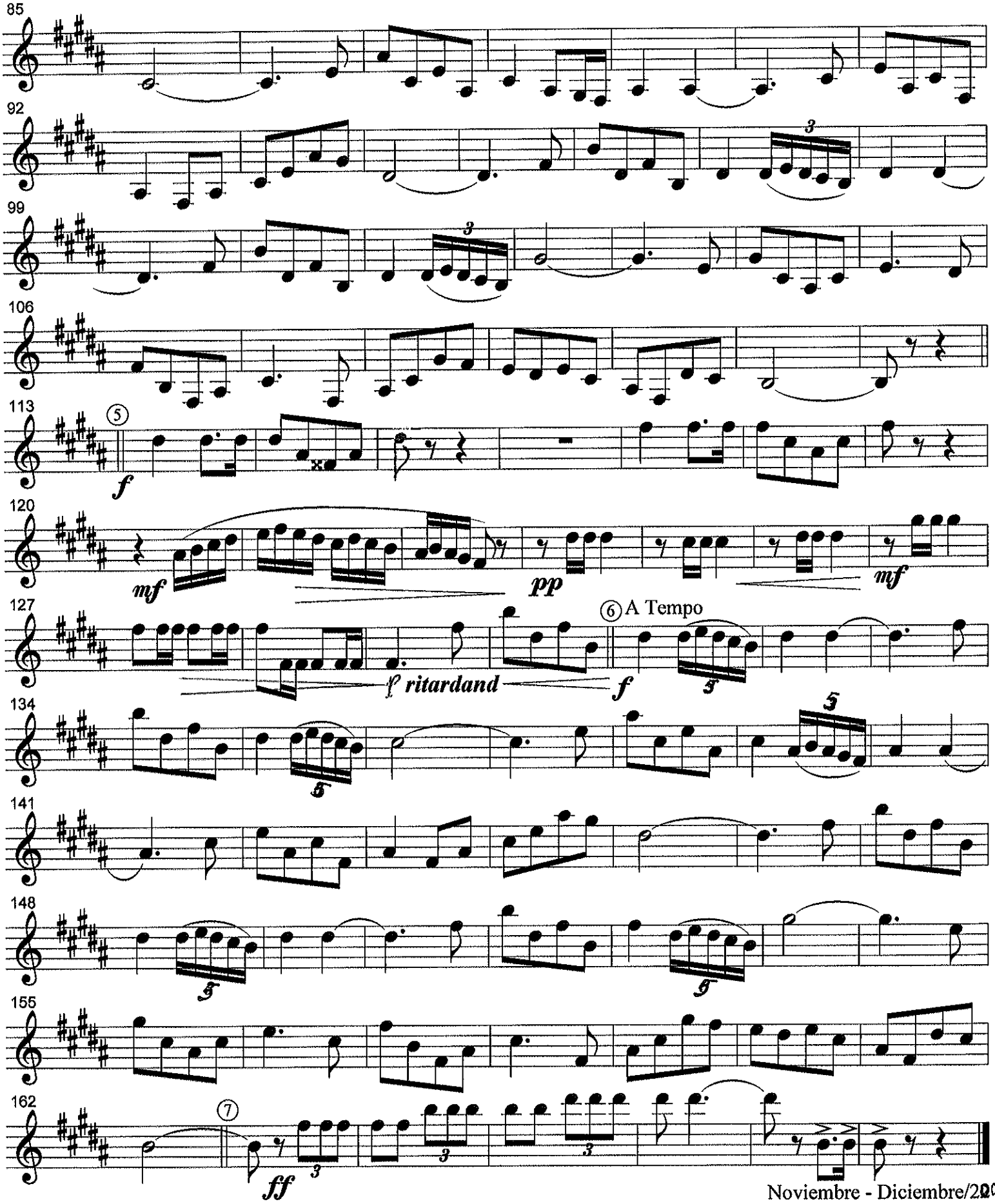
85
92
99
106
113
5
f
120
mf
pp
mf
127
6 A Tempo
f ritardand
f
134
141
148
155
162
7
ff

¡ VILLA DE ALGETE !

(Pasodoble)

Cruz-Epifanio Mateo Fernández

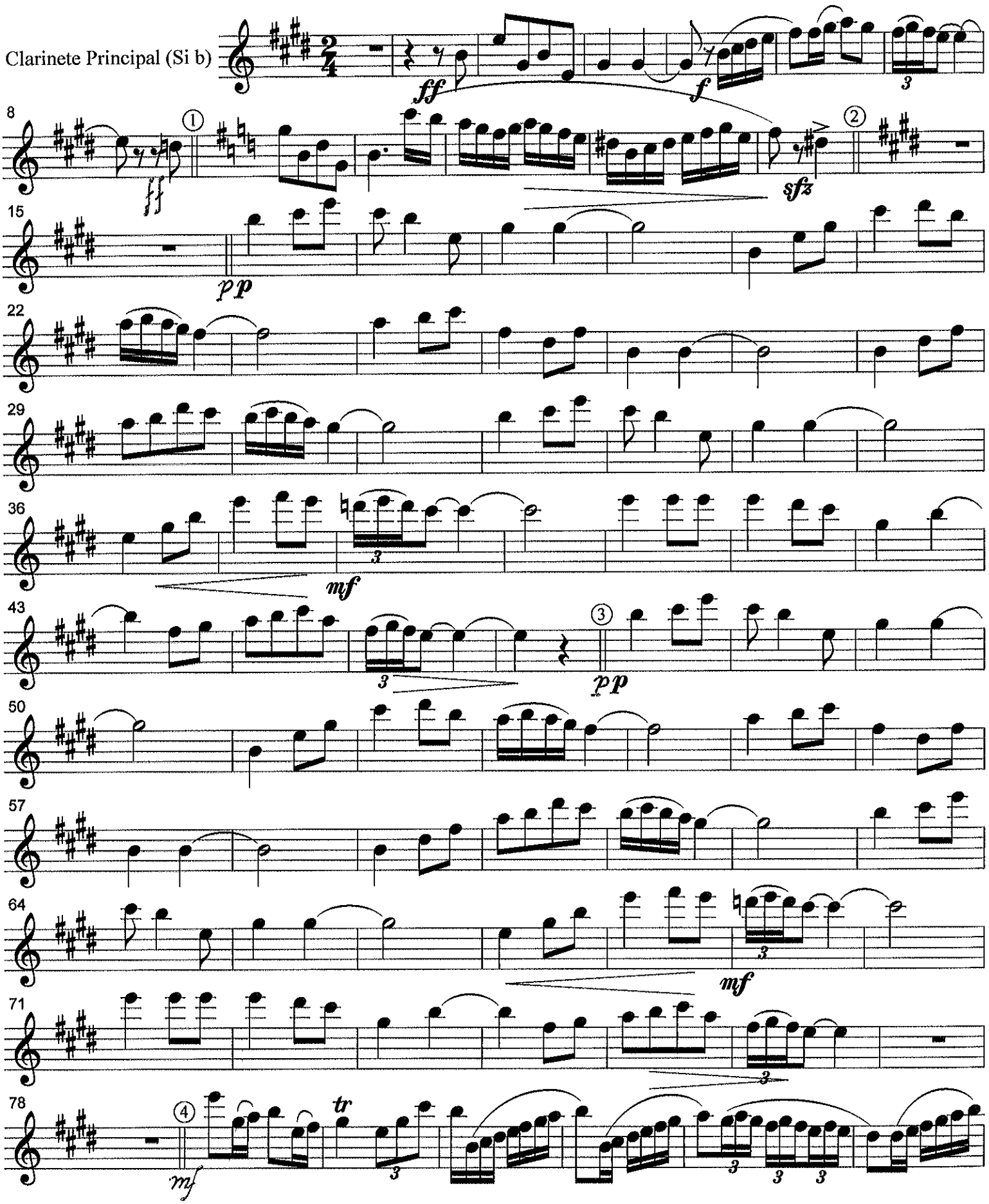

Clarinete Principal (Si b)

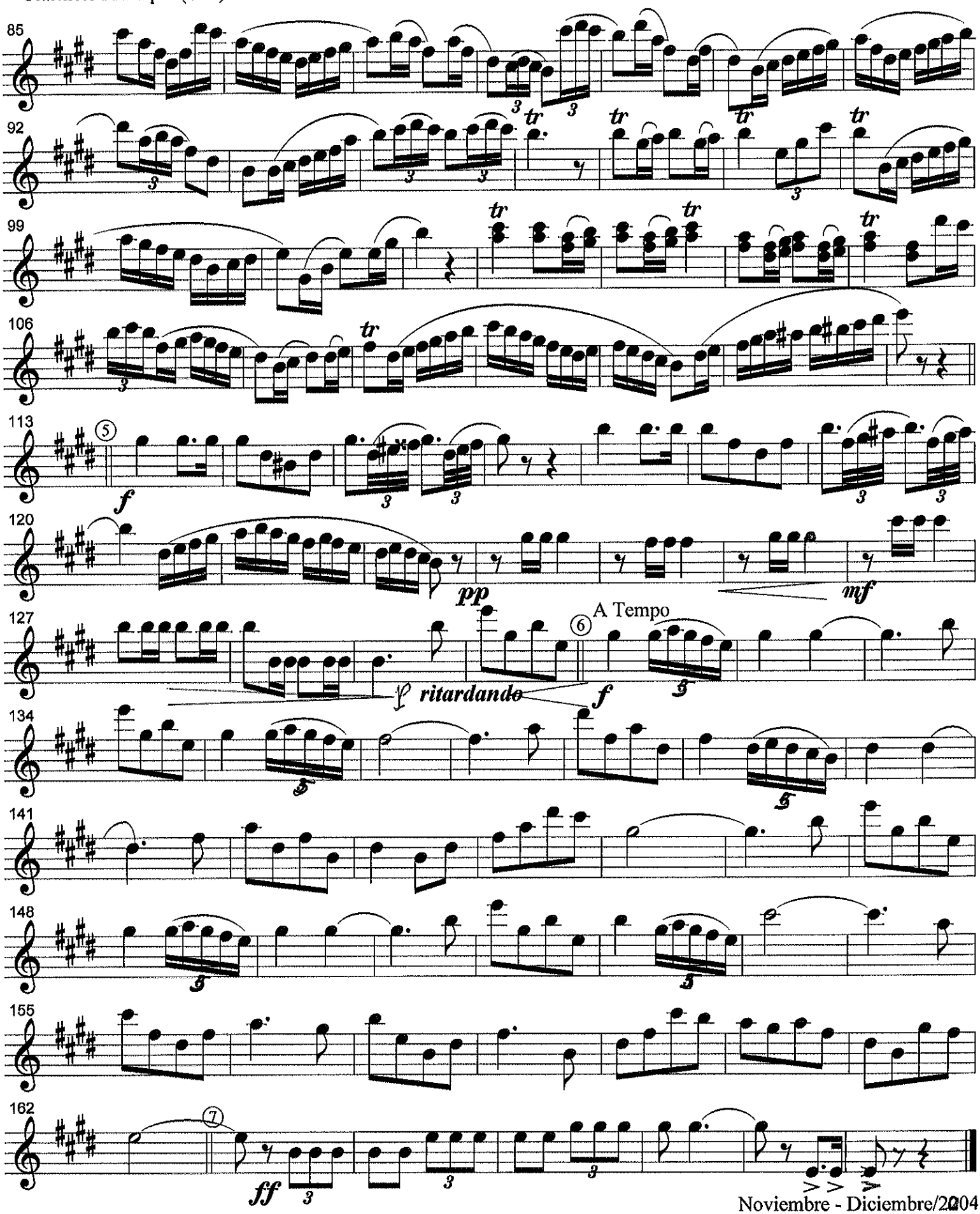

¡ VILLA DE ALGETE !

(Pasodoble)

Cruz-Epifanio Mateo Fernández

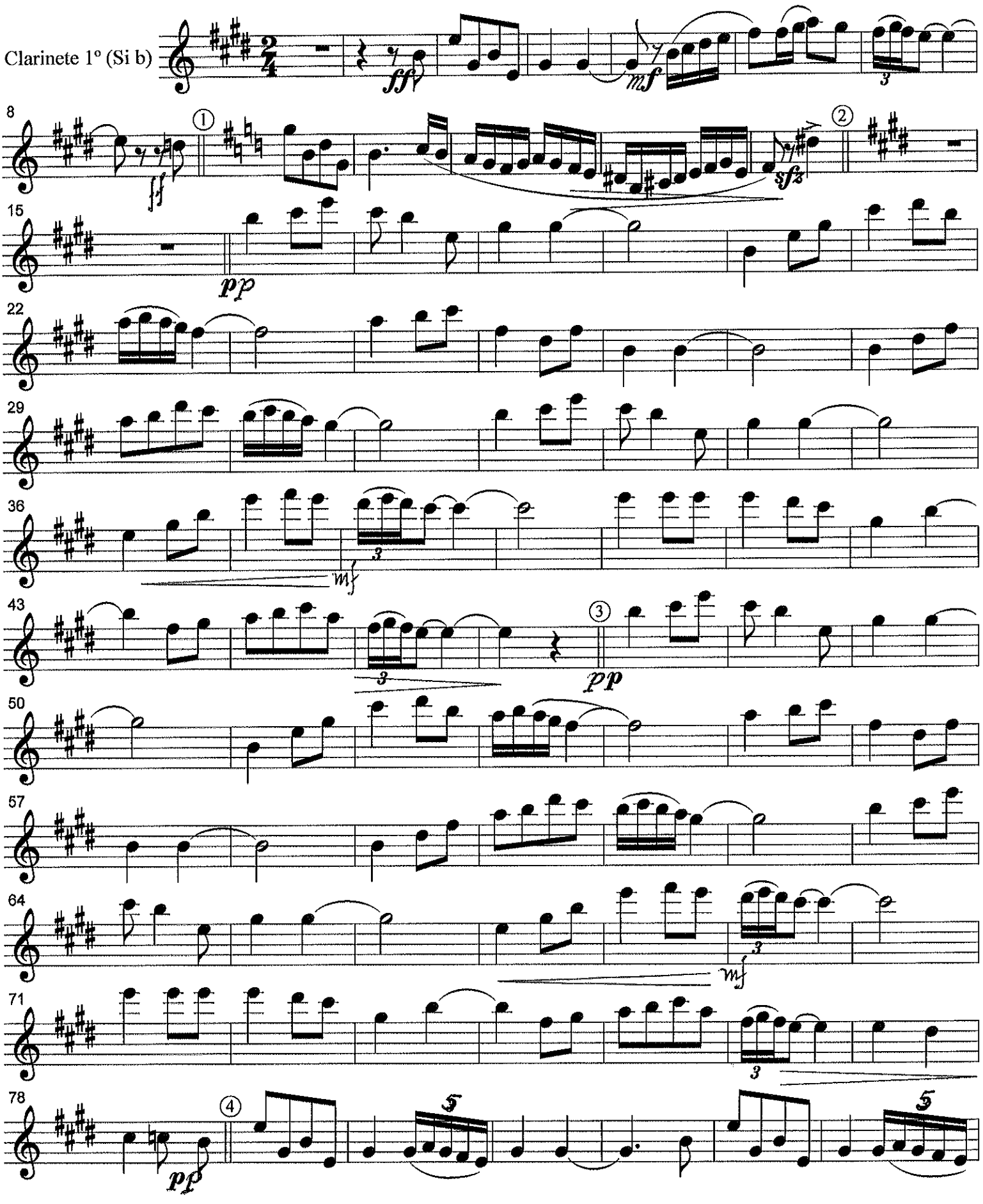

Clarinete 1° (Si b)

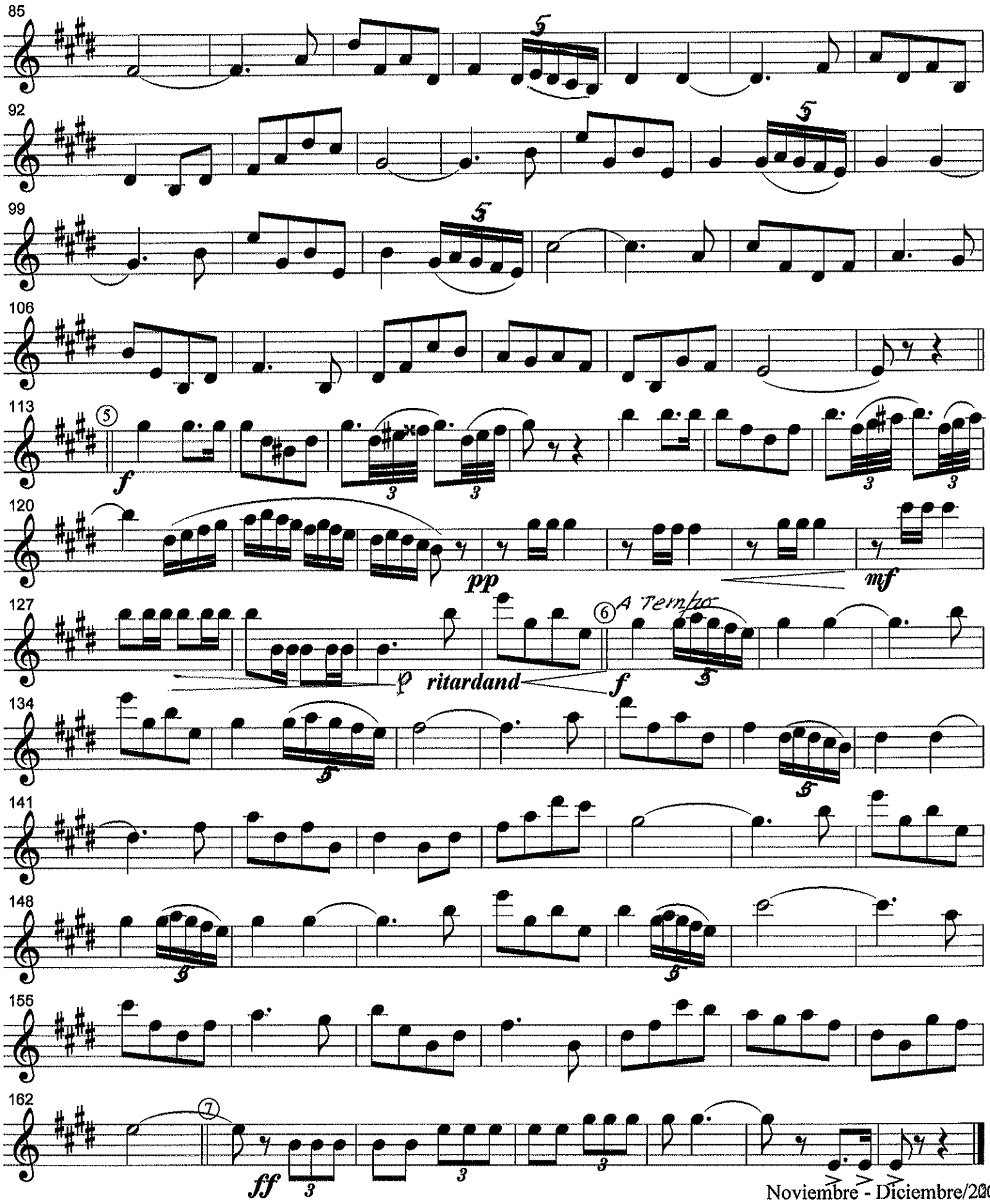

¡ VILLA DE ALGETE !

(Pasodoble)

Cruz-Epifanio Mateo Fernández

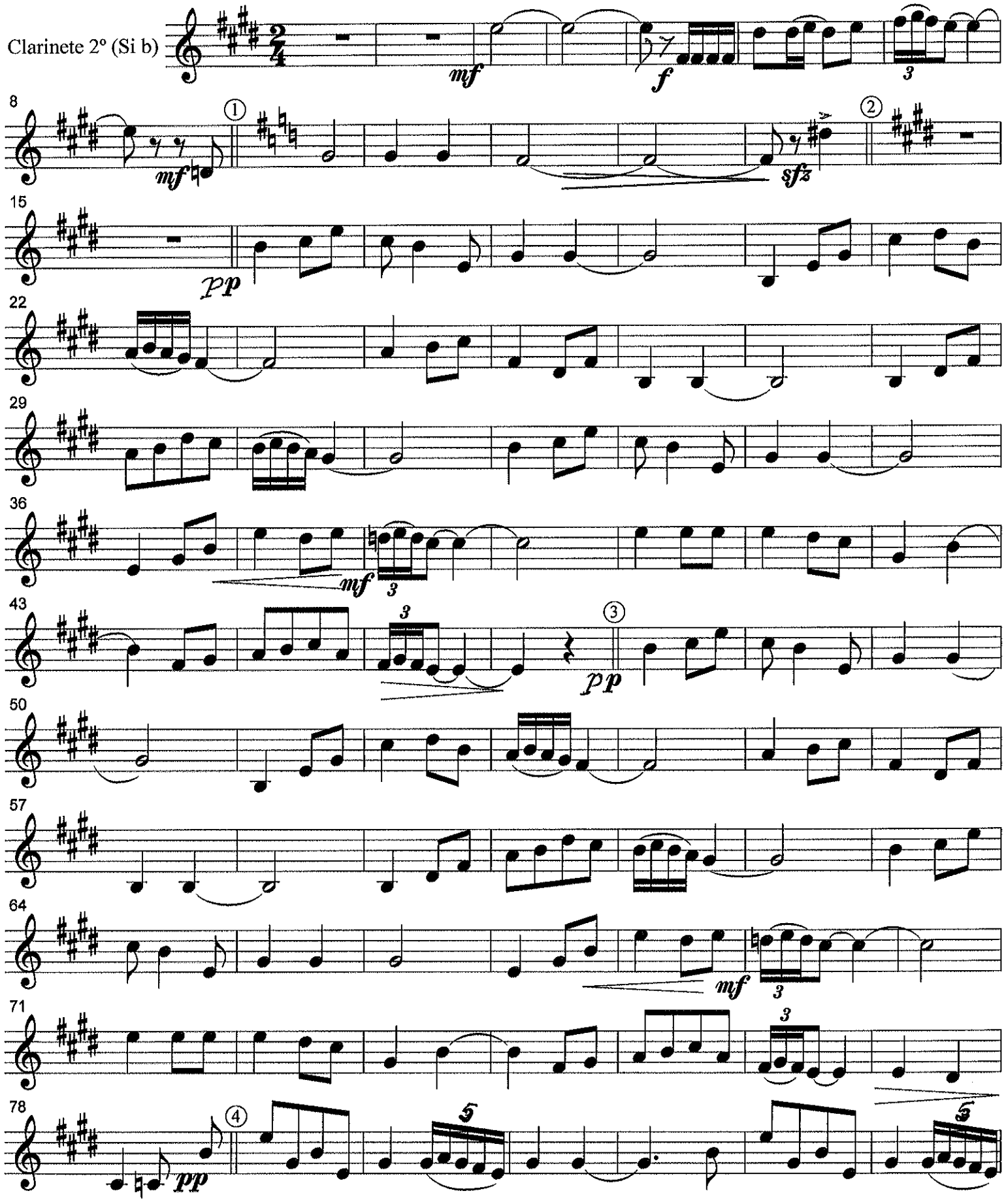

Clarinete 2º

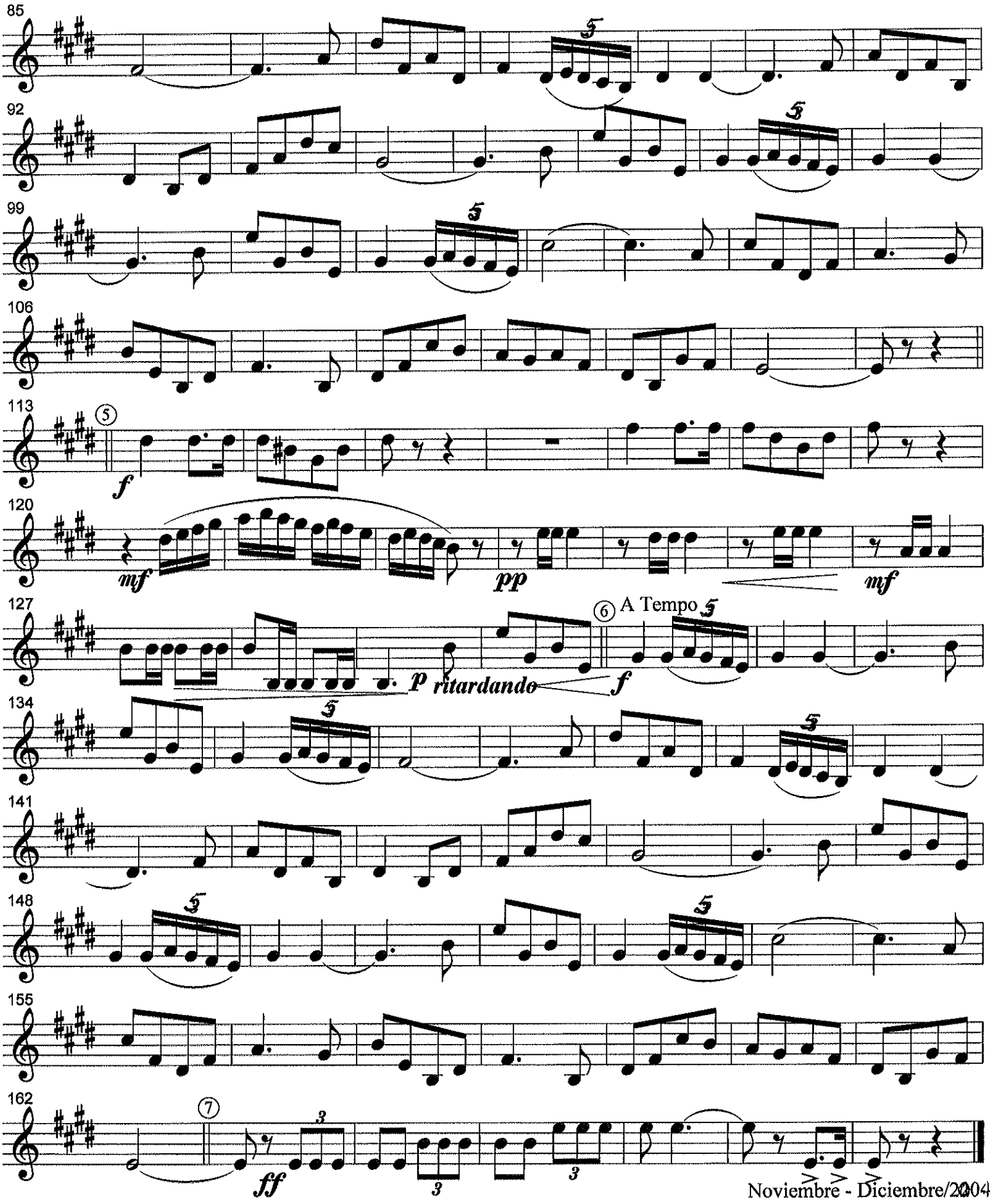

Noviembre - Diciembre/2004

¡ VILLA DE ALGETE !

(Pasodoble)

Cruz-Epifanio Mateo Fernández

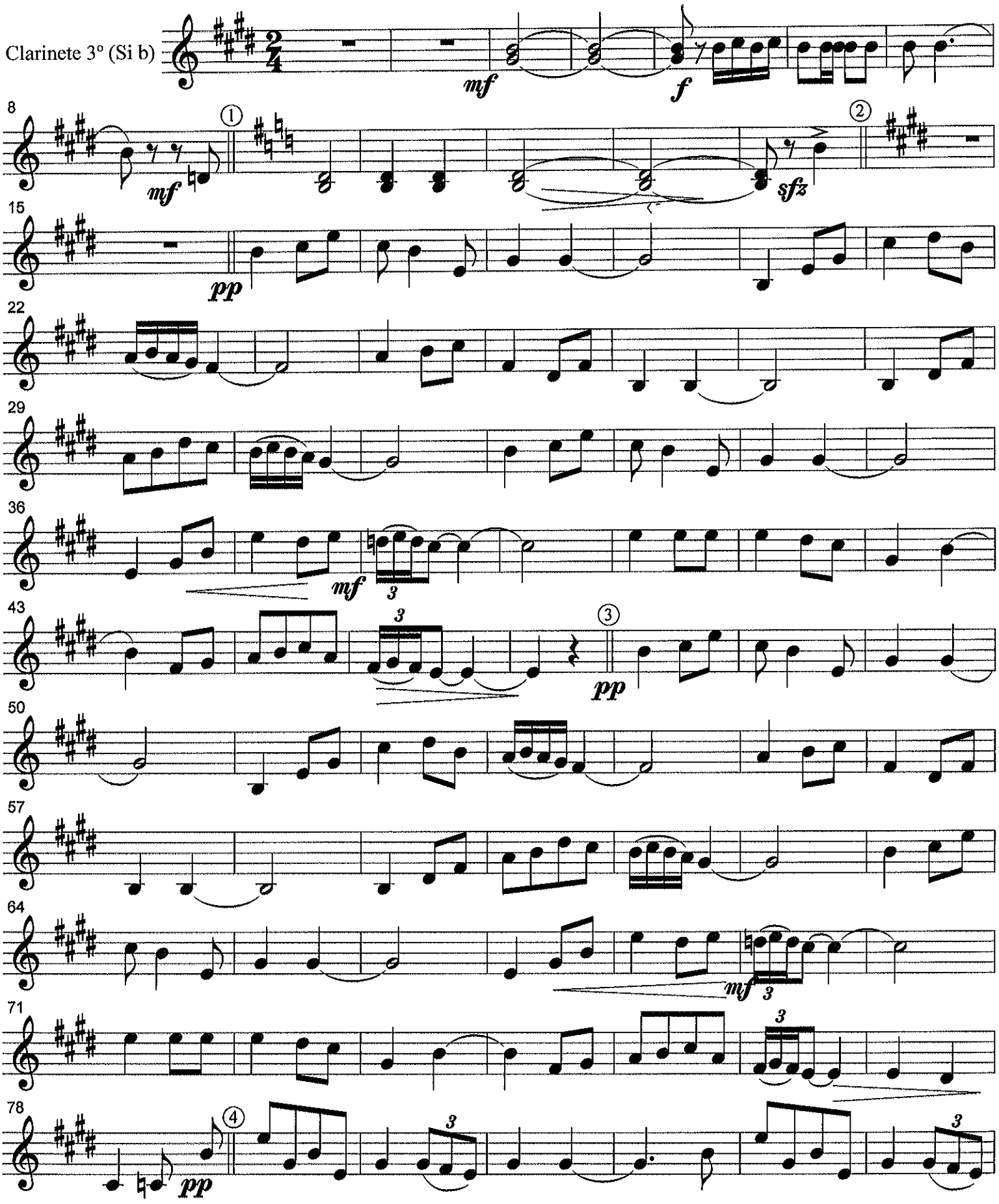

Clarinete 3º (Si b)

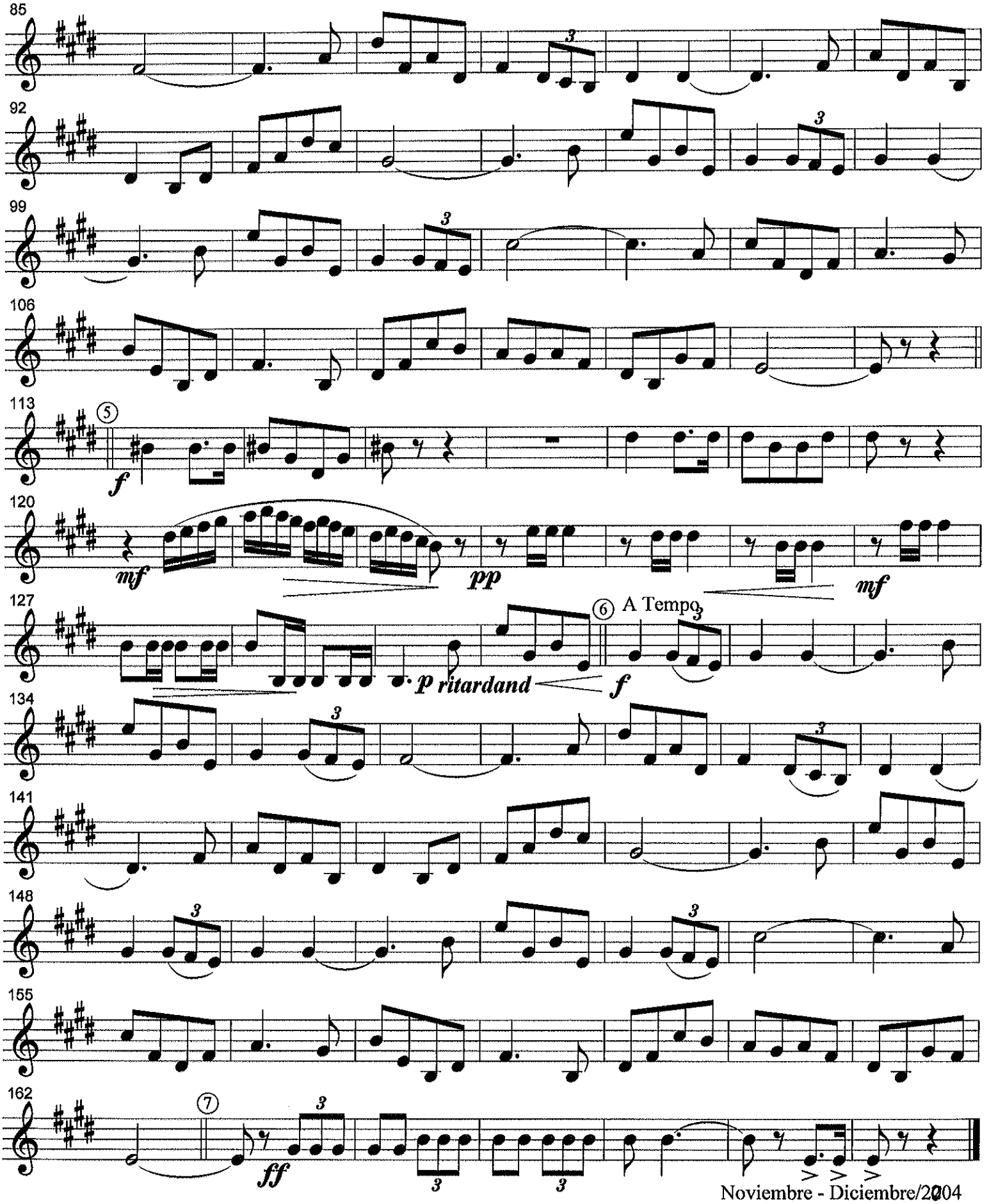

Noviembre - Diciembre/2004

¡ VILLA DE ALGETE !

(Pasodoble)

Cruz-Epifanio Mateo Fernández

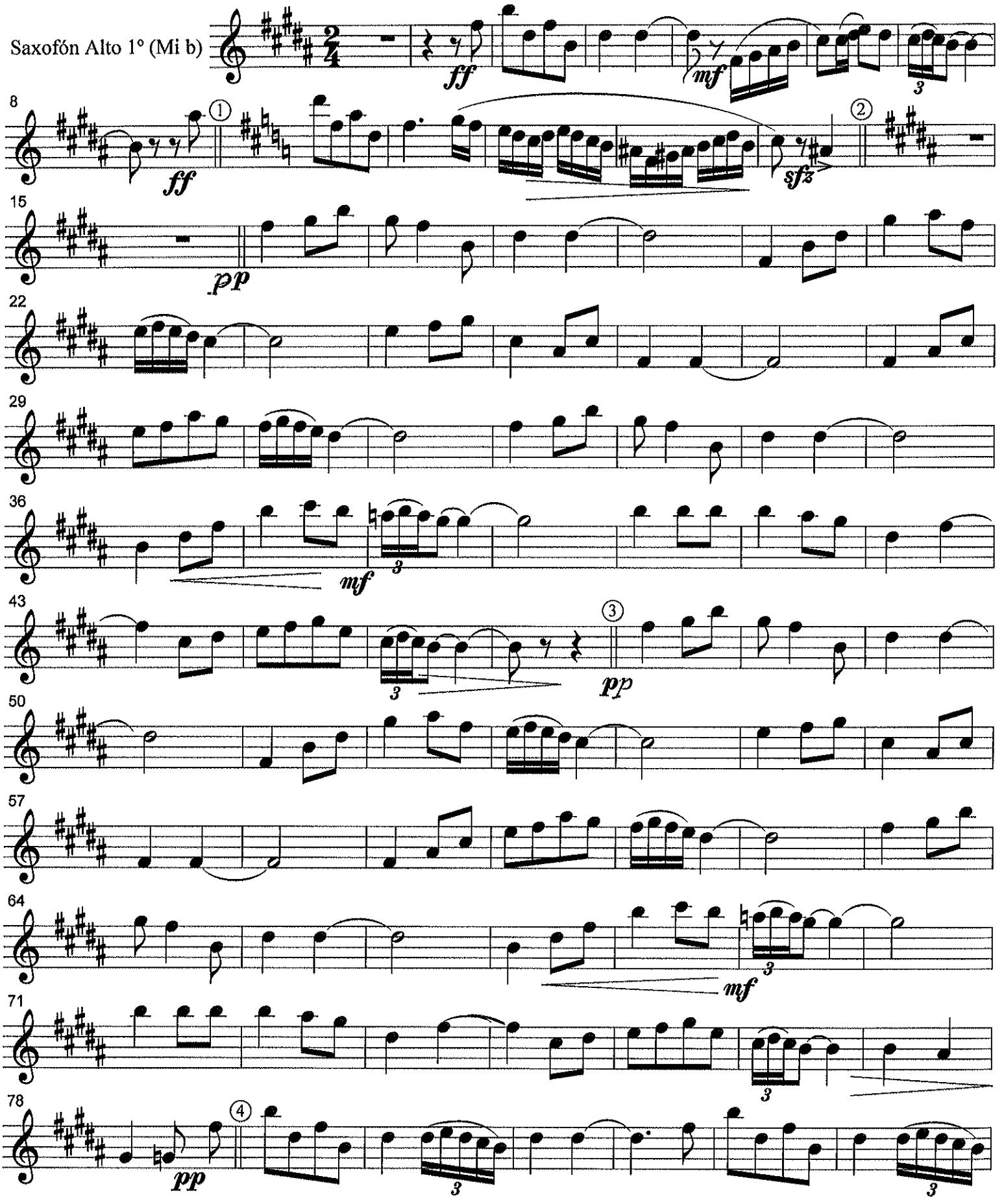

Saxofón Alto 1º (Mi b)

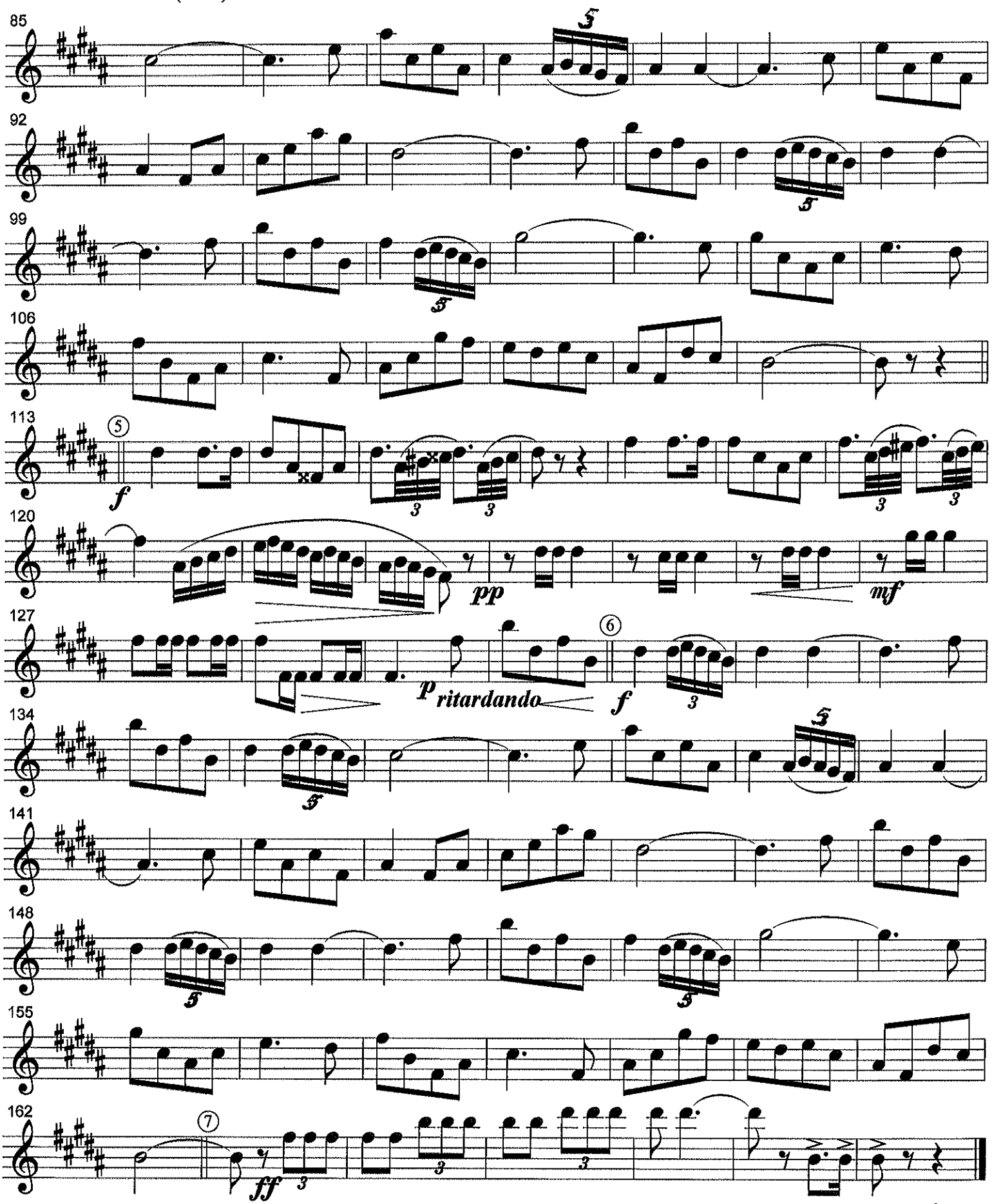

¡ VILLA DE ALGETE !

(Pasodoble)

Cruz-Epifanio Mateo Fernández

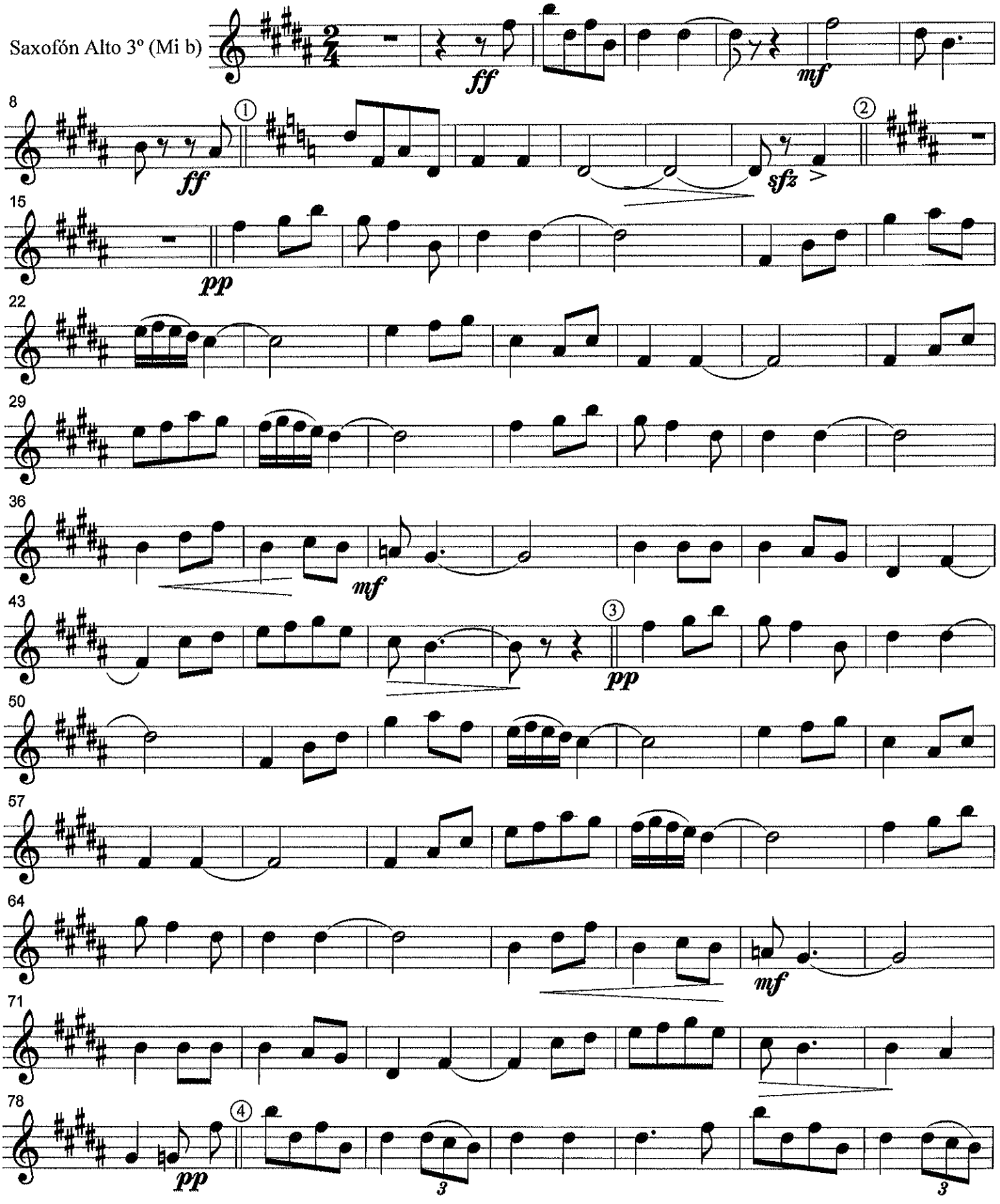

Saxofón Alto 3º (Mi b)

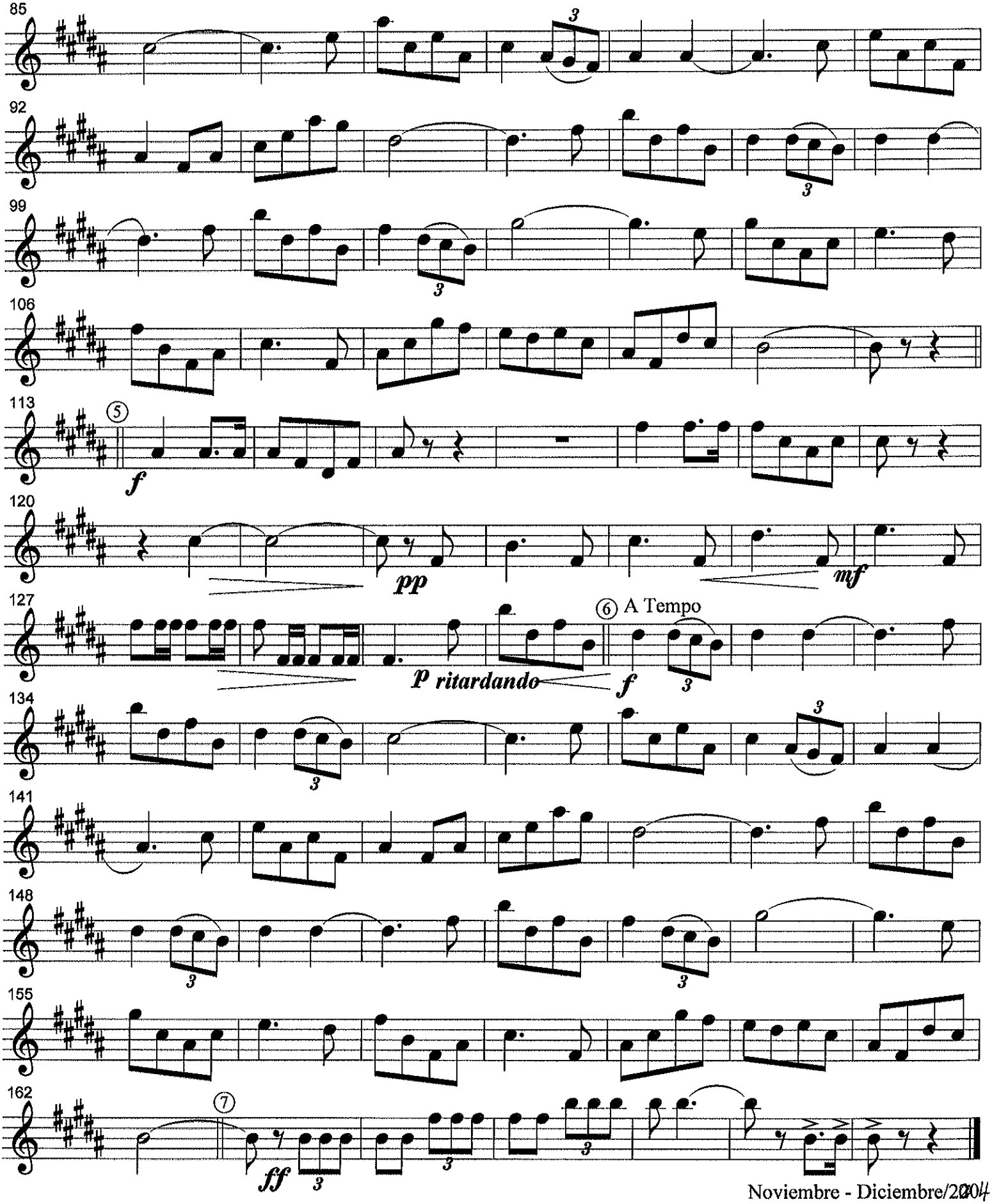

Noviembre - Diciembre/2004

¡ VILLA DE ALGETE !

(Pasodoble)

Cruz-Epifanio Mateo Fernández

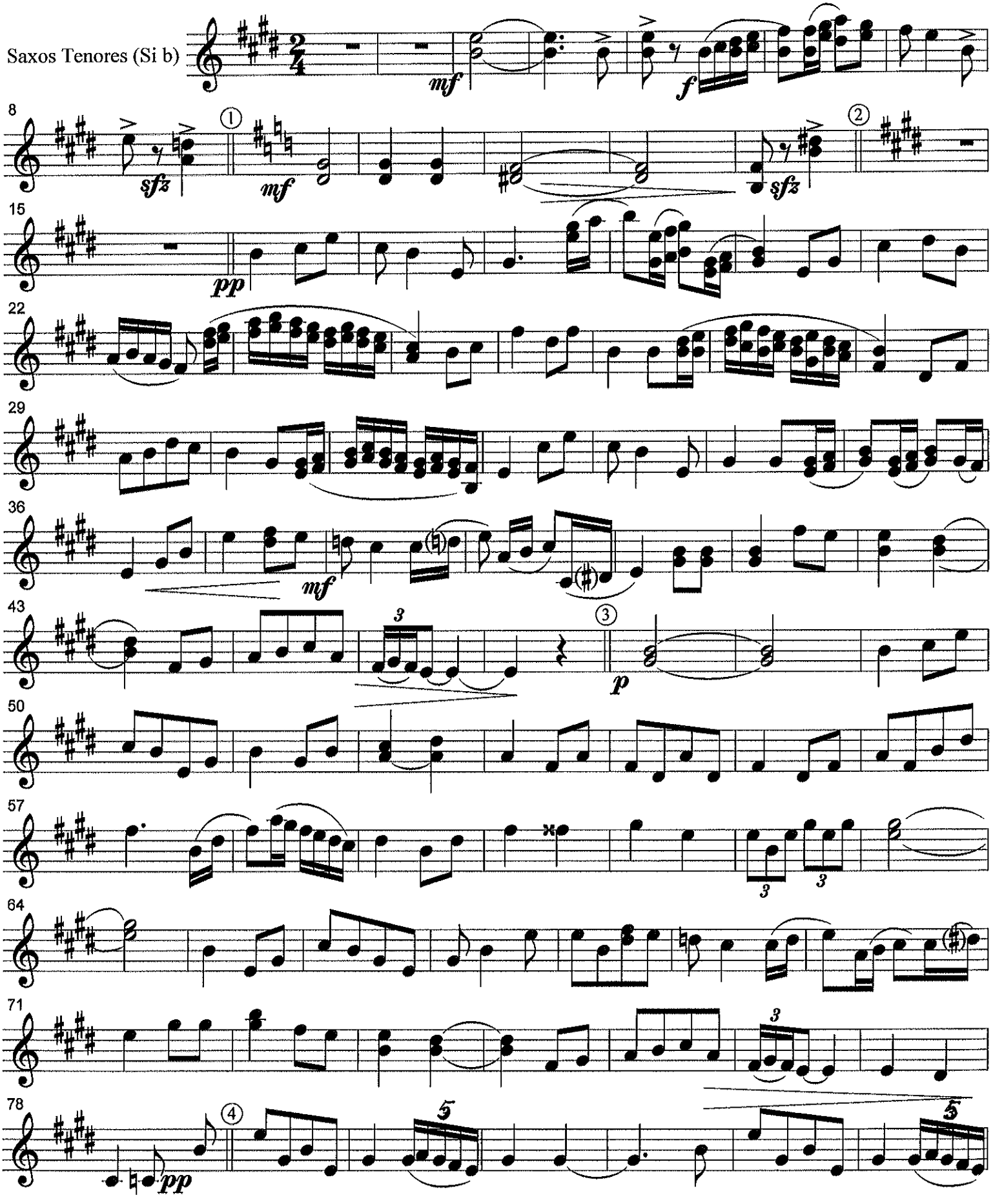

Saxos Tenores (Si b)

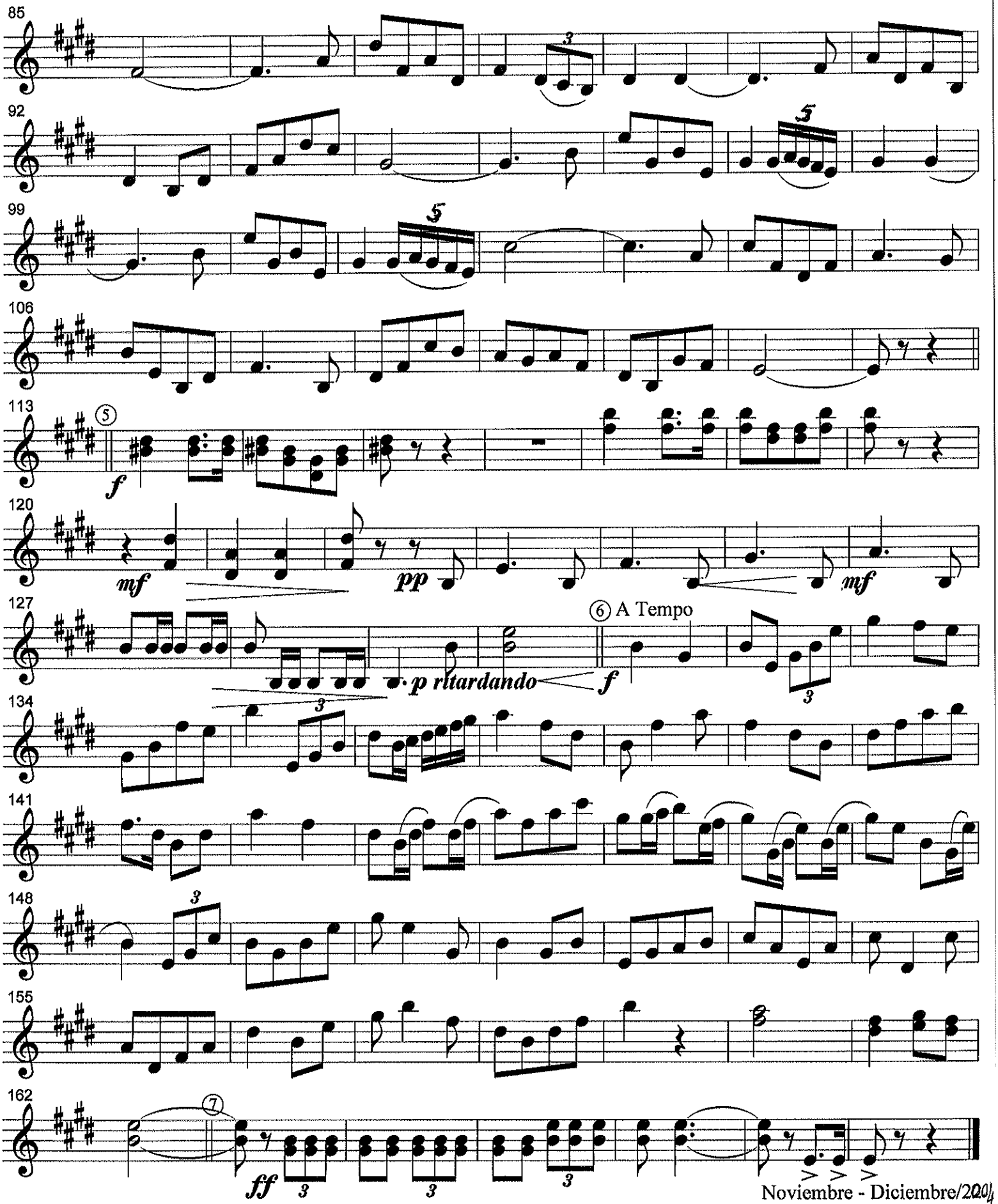

Noviembre - Diciembre/2004

¡ VILLA DE ALGETE !

(Pasodoble)

Cruz-Epifanio Mateo Fernández

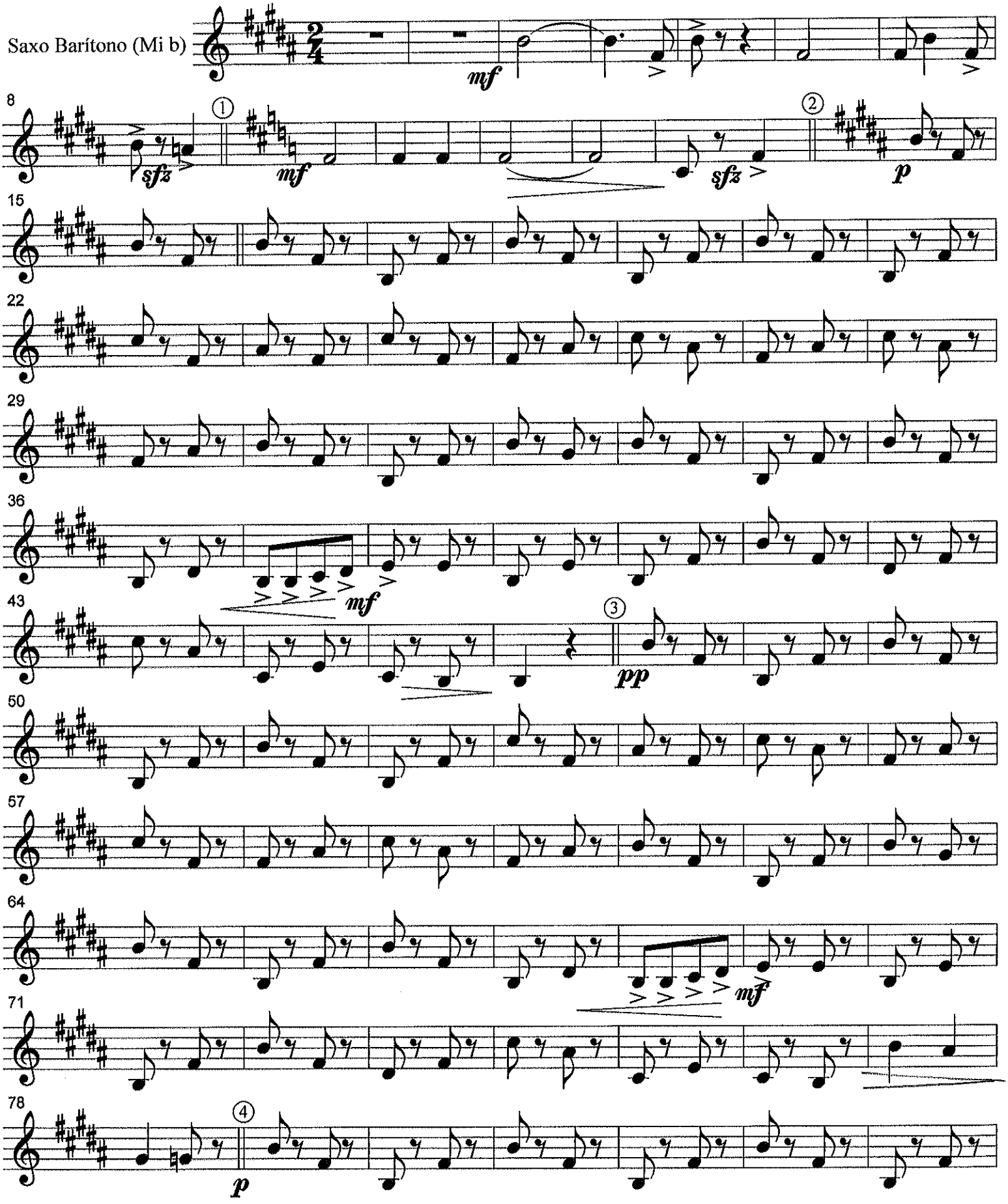

Saxo Barítono (Mi b)

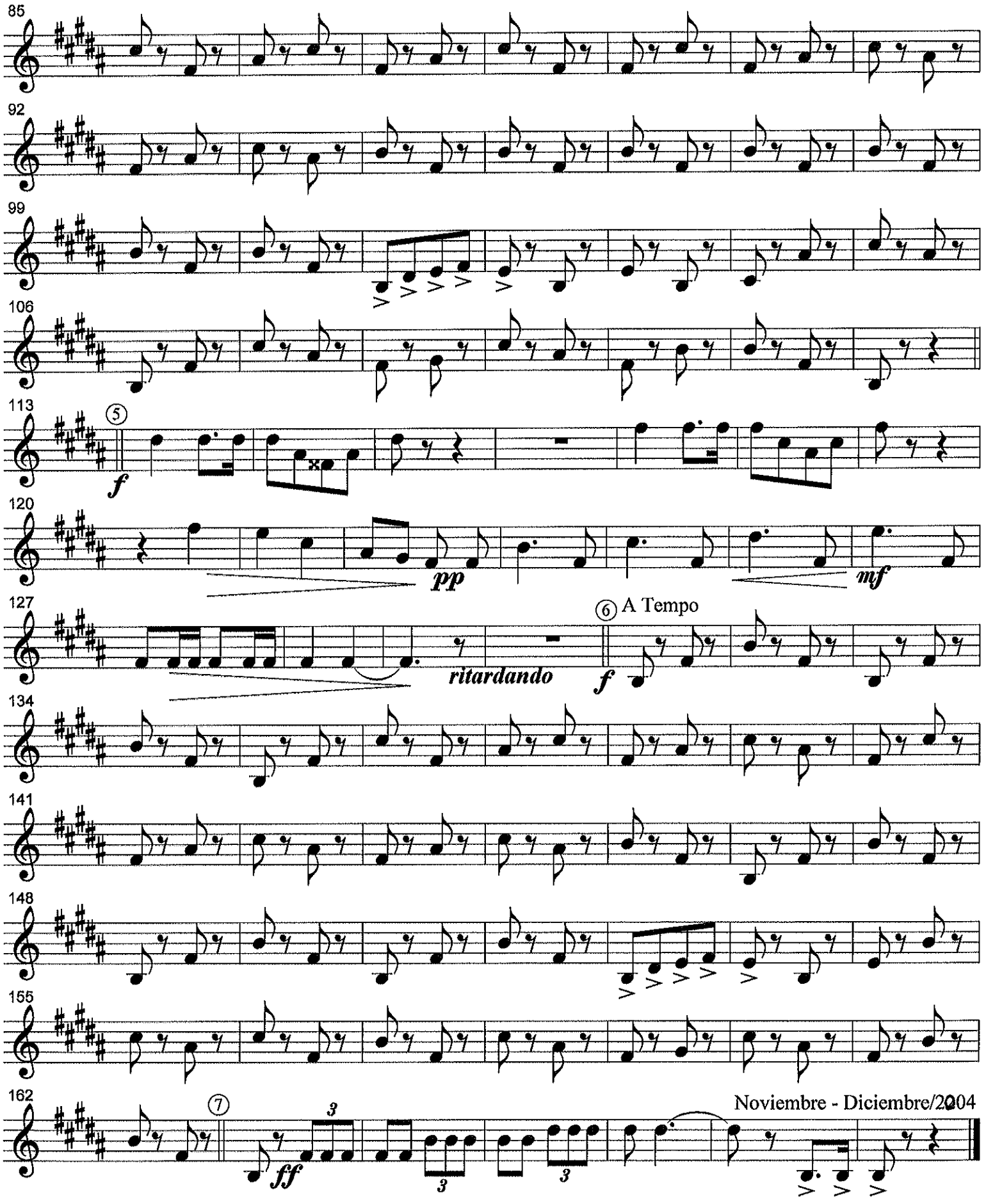

Noviembre - Diciembre/2004

¡ VILLA DE ALGETE !

(Pasodoble)

Cruz-Epifanio Mateo Fernández

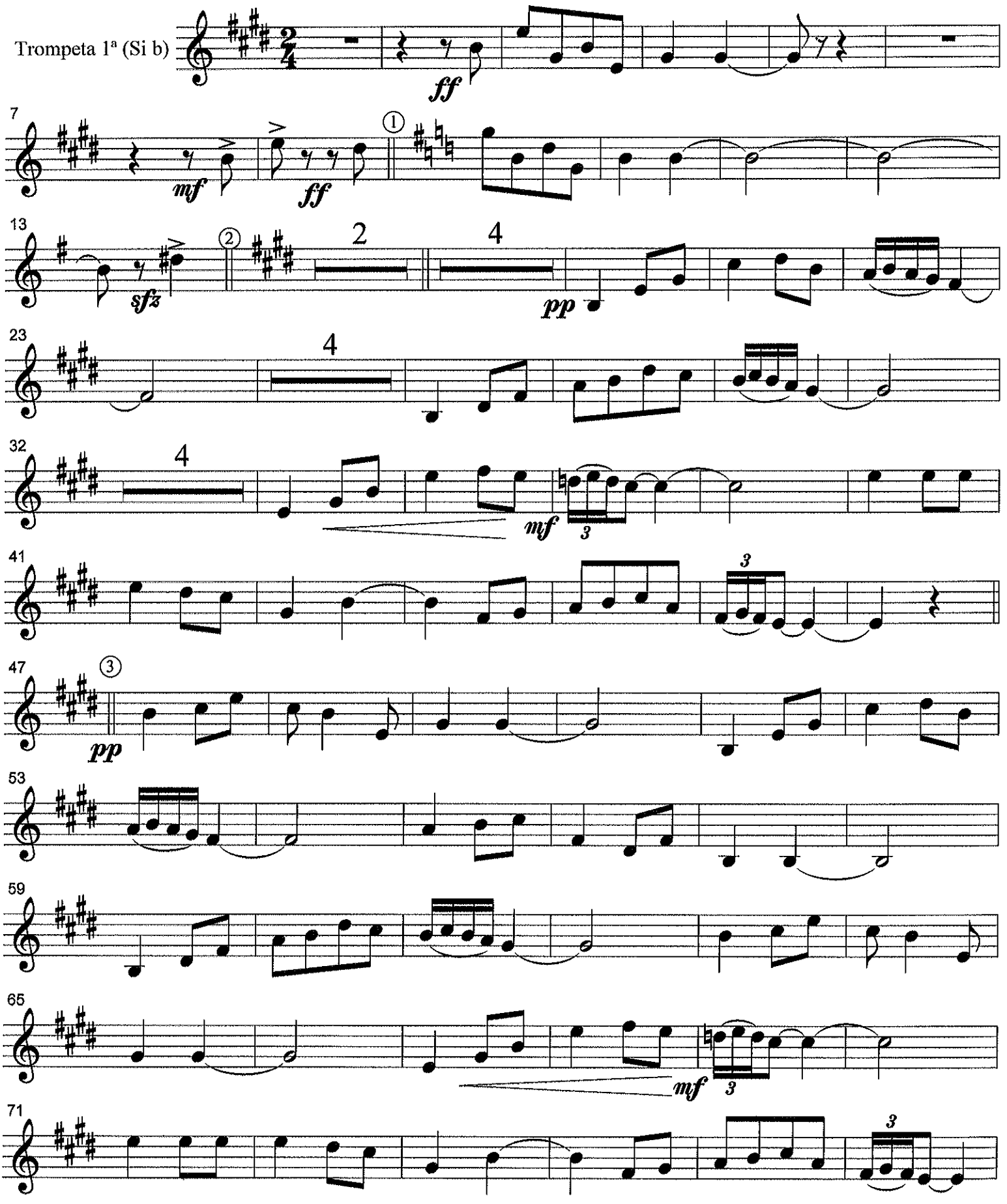

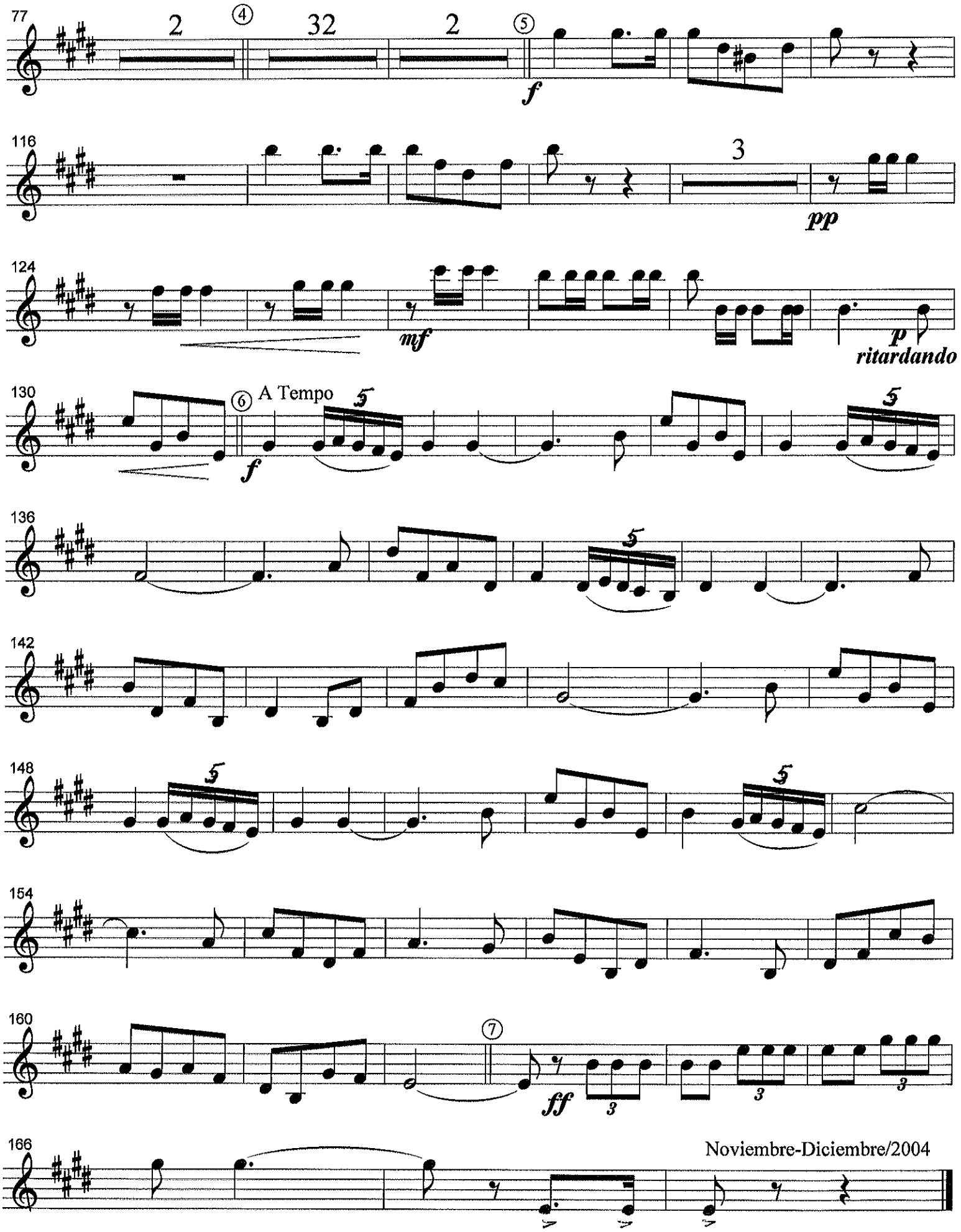
77
2
④
32
2
⑤
f
116
3
pp
124
mf
p
ritardando
130
⑥
A Tempo
f
136
142
148
154
160
⑦
ff
166
Noviembre-Diciembre/2004

¡ VILLA DE ALGETE !

(Pasodoble)

Cruz-Epifanio Mateo Fernández

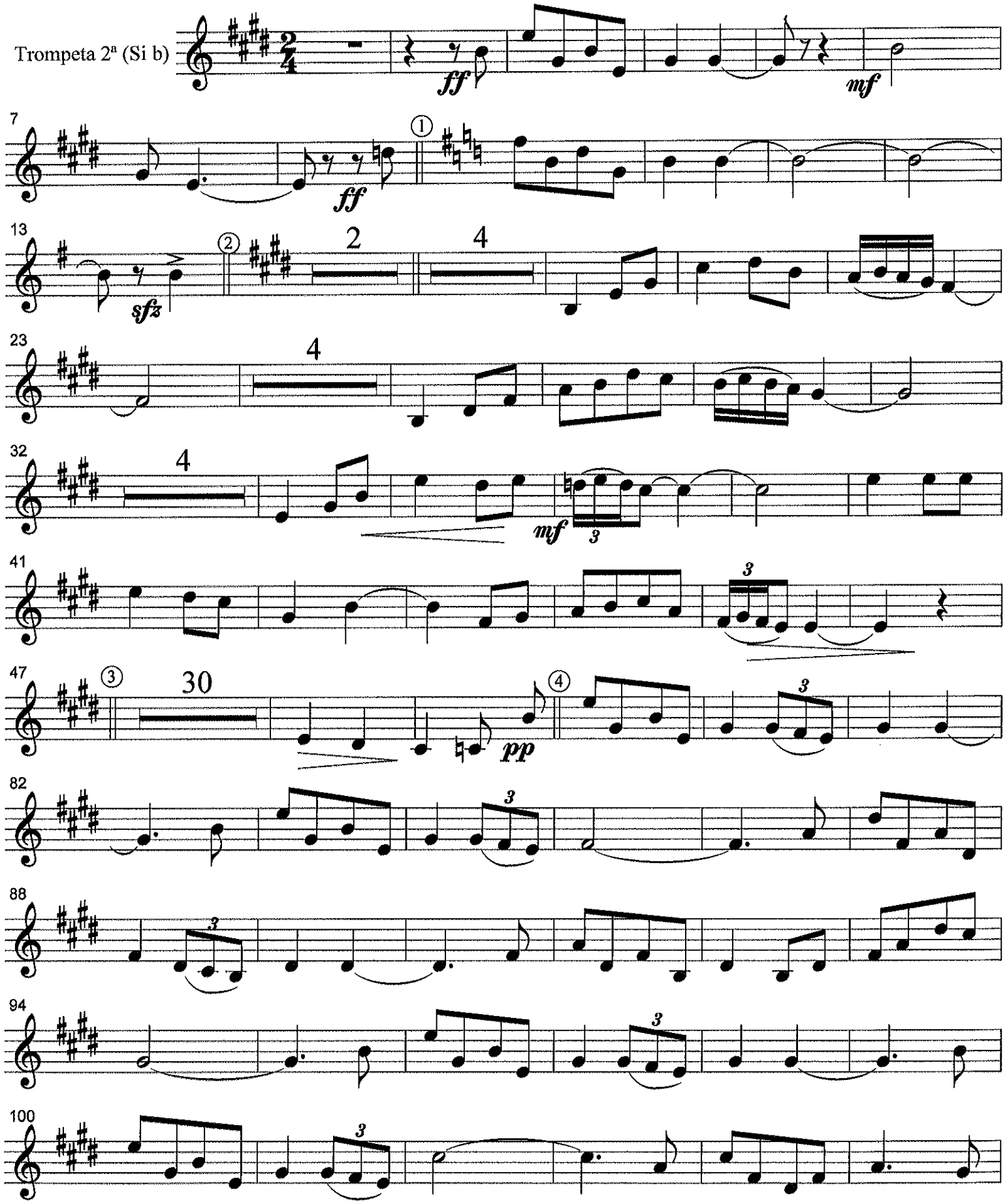

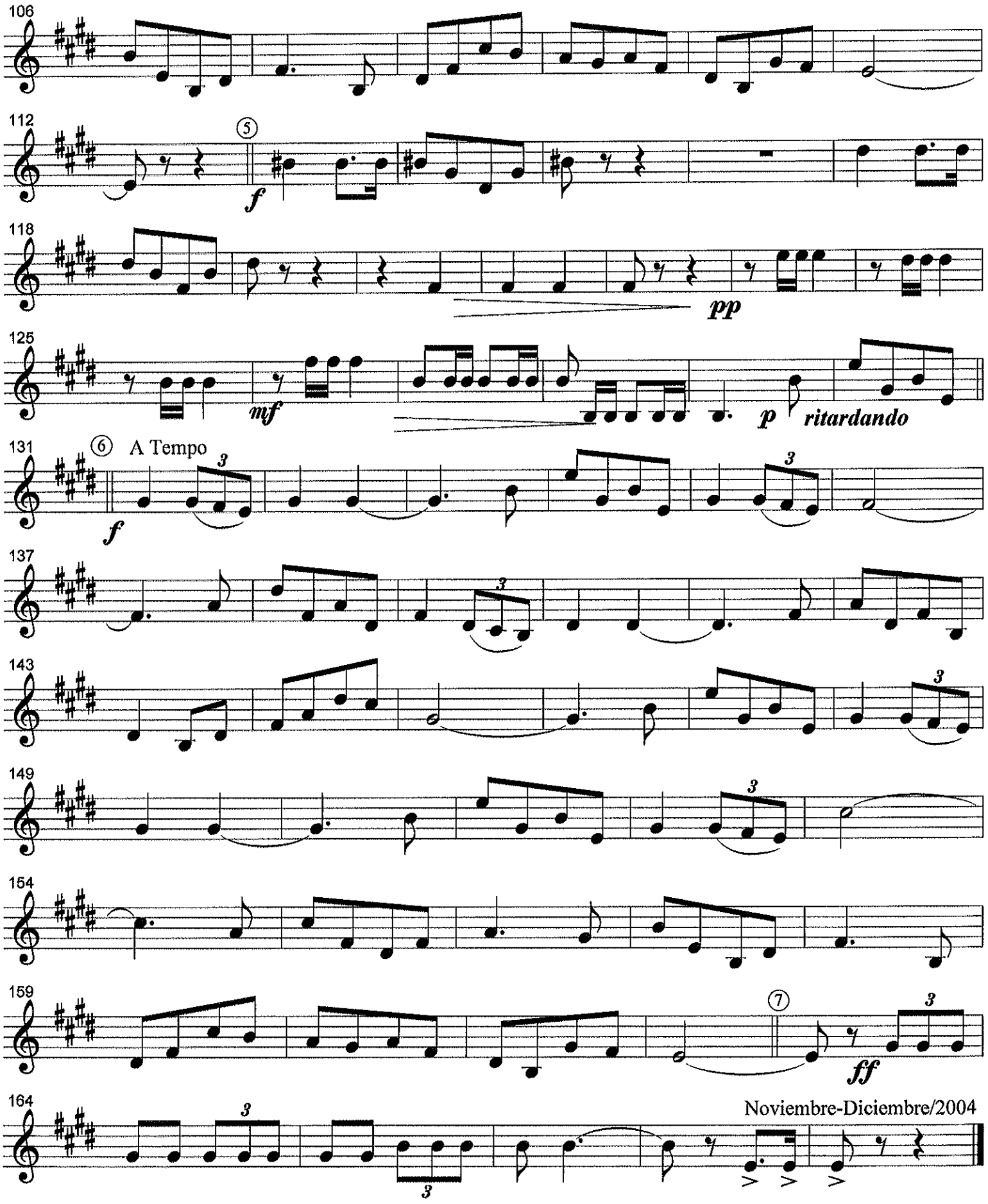
106
112
⑤
f
118
pp
125
mf
p
ritardando
131
⑥ A Tempo
f
137
143
149
154
159
⑦
ff
164
Noviembre-Diciembre/2004

¡ VILLA DE ALGETE !

(Pasodoble)

Cruz-Epifanio Mateo Fernández

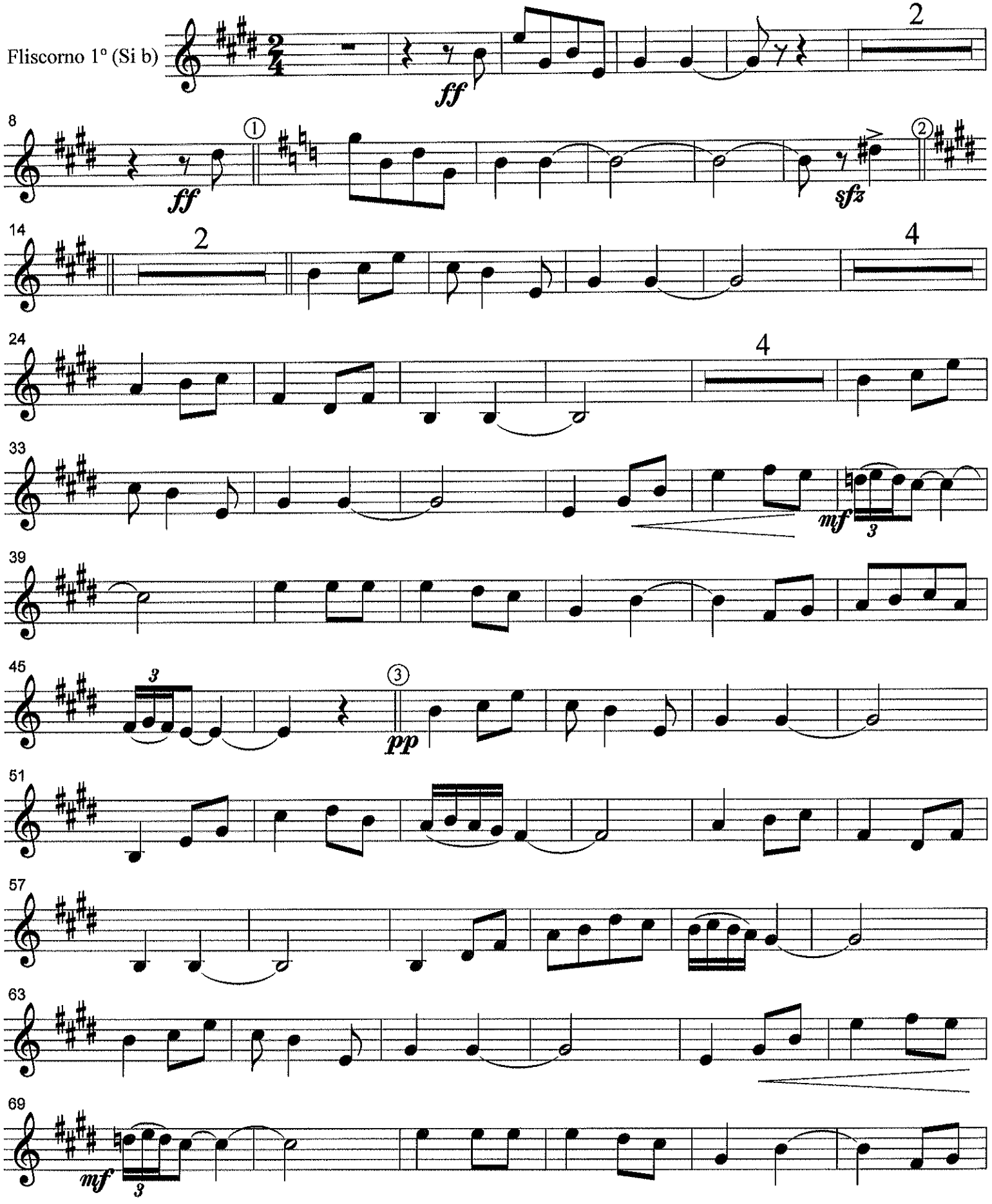

Fliscorno 1º (Si b)

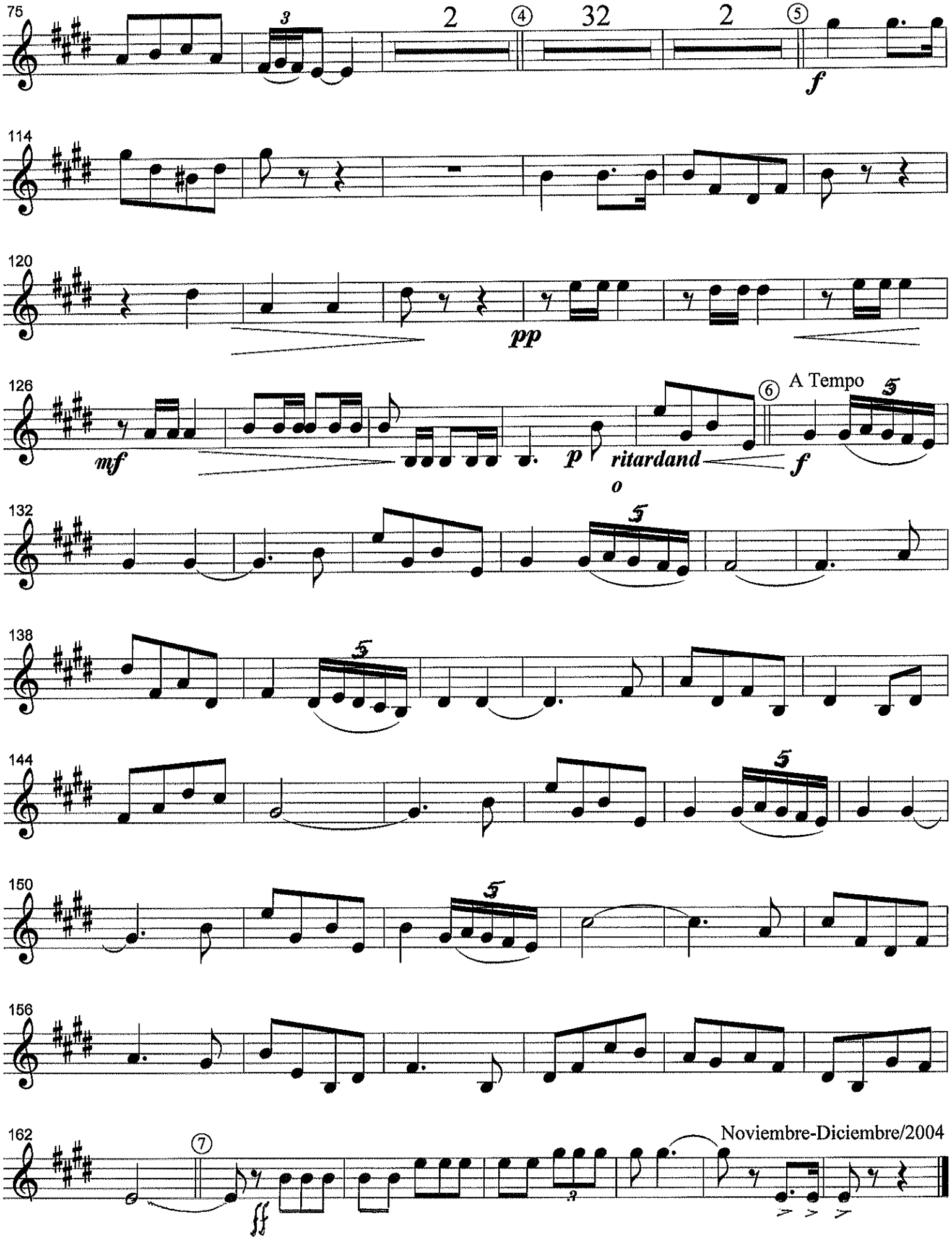

¡ VILLA DE ALGETE !

(Pasodoble)

Cruz-Epifanio Mateo Fernández

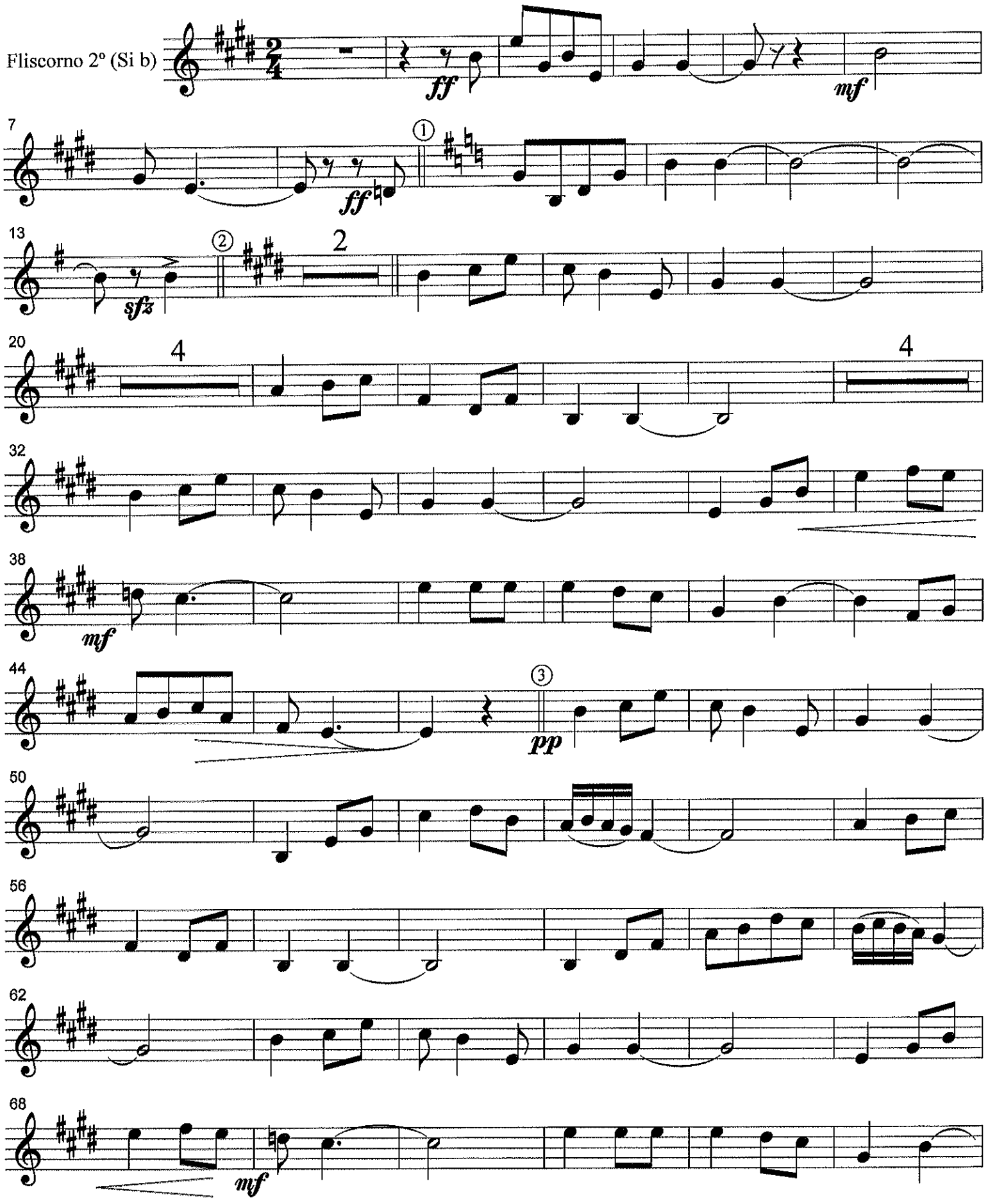

Fliscorno 2º (Si b)

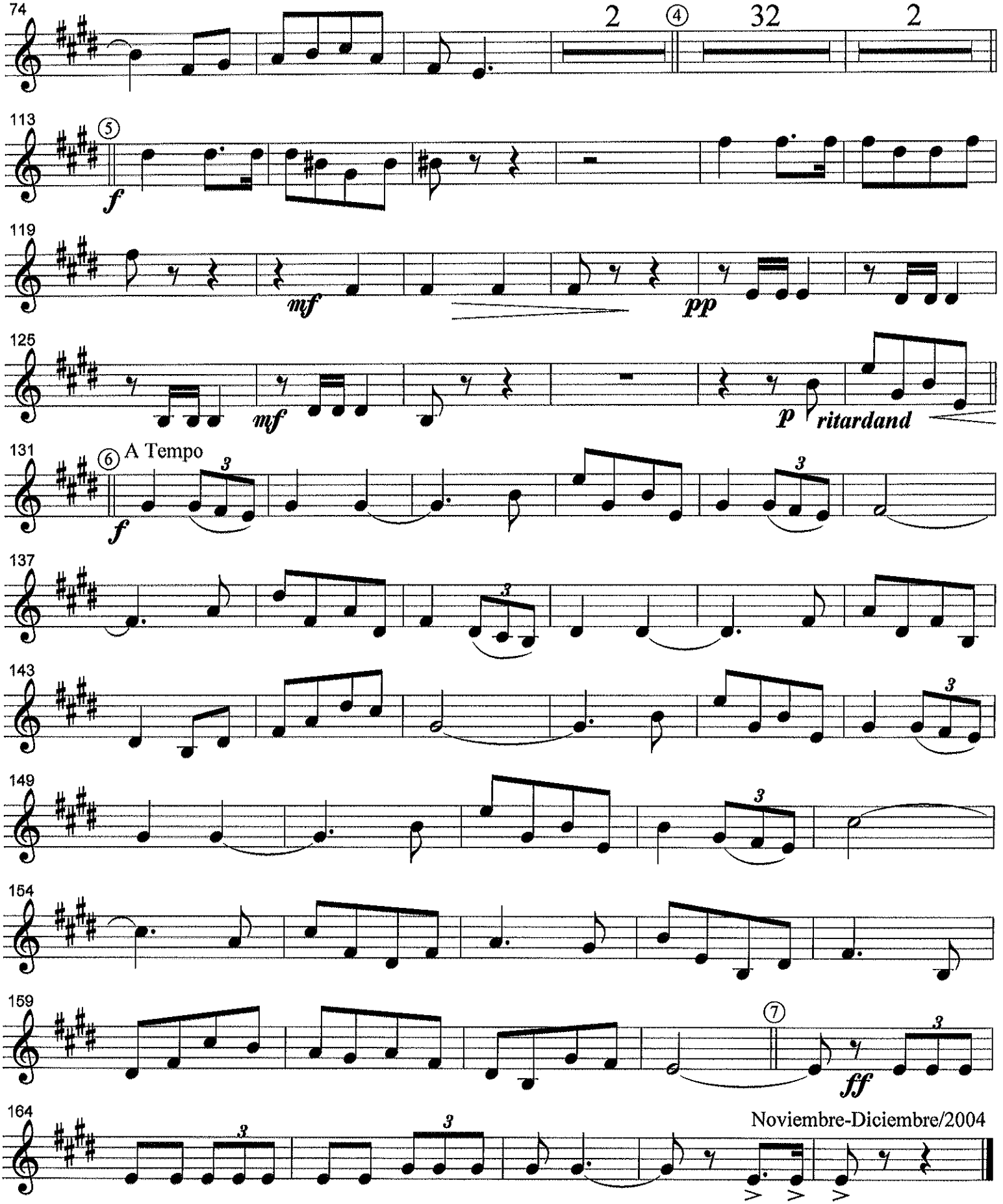

¡ VILLA DE ALGETE !

(Pasodoble)

Cruz-Epifanio Mateo Fernández

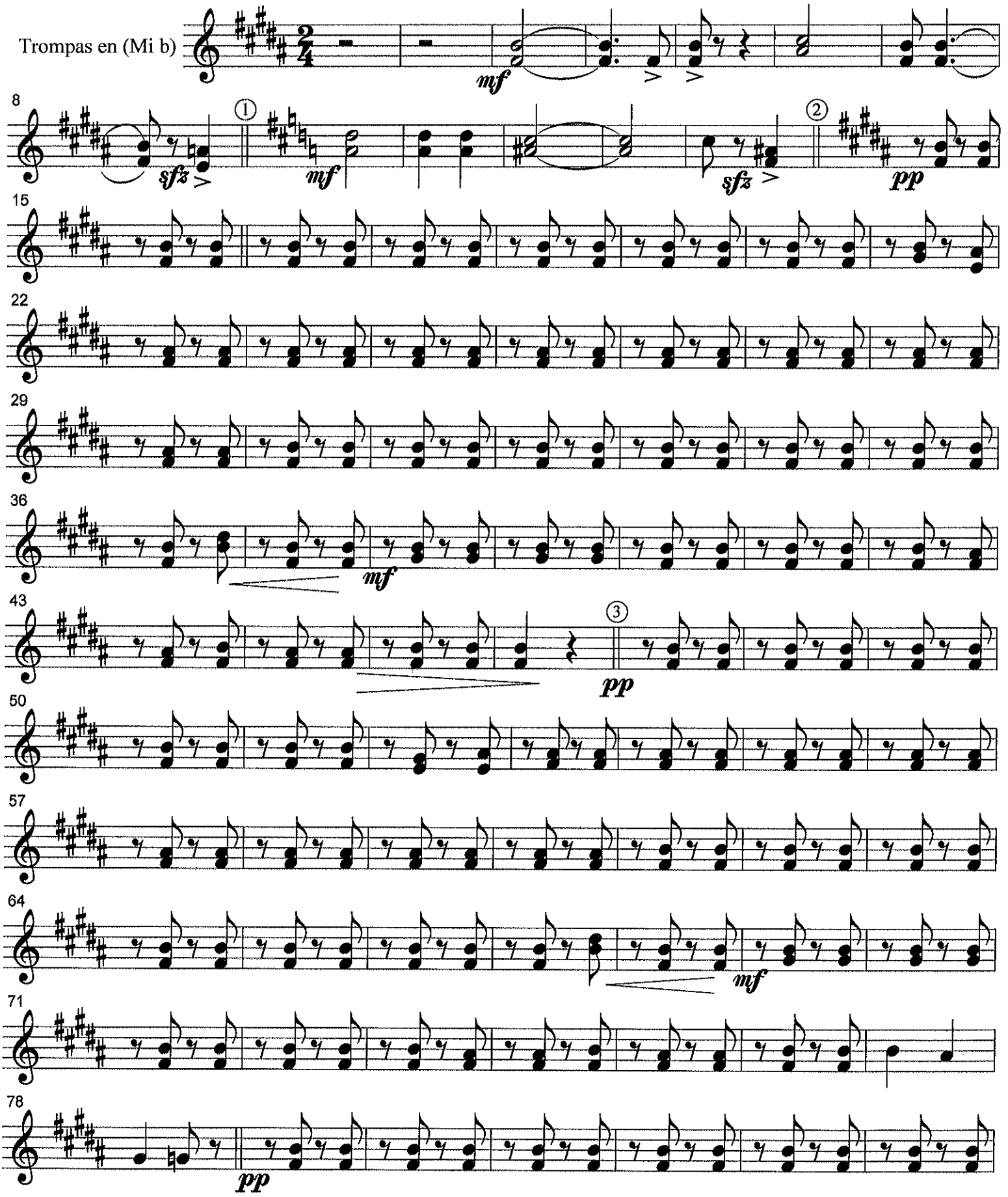

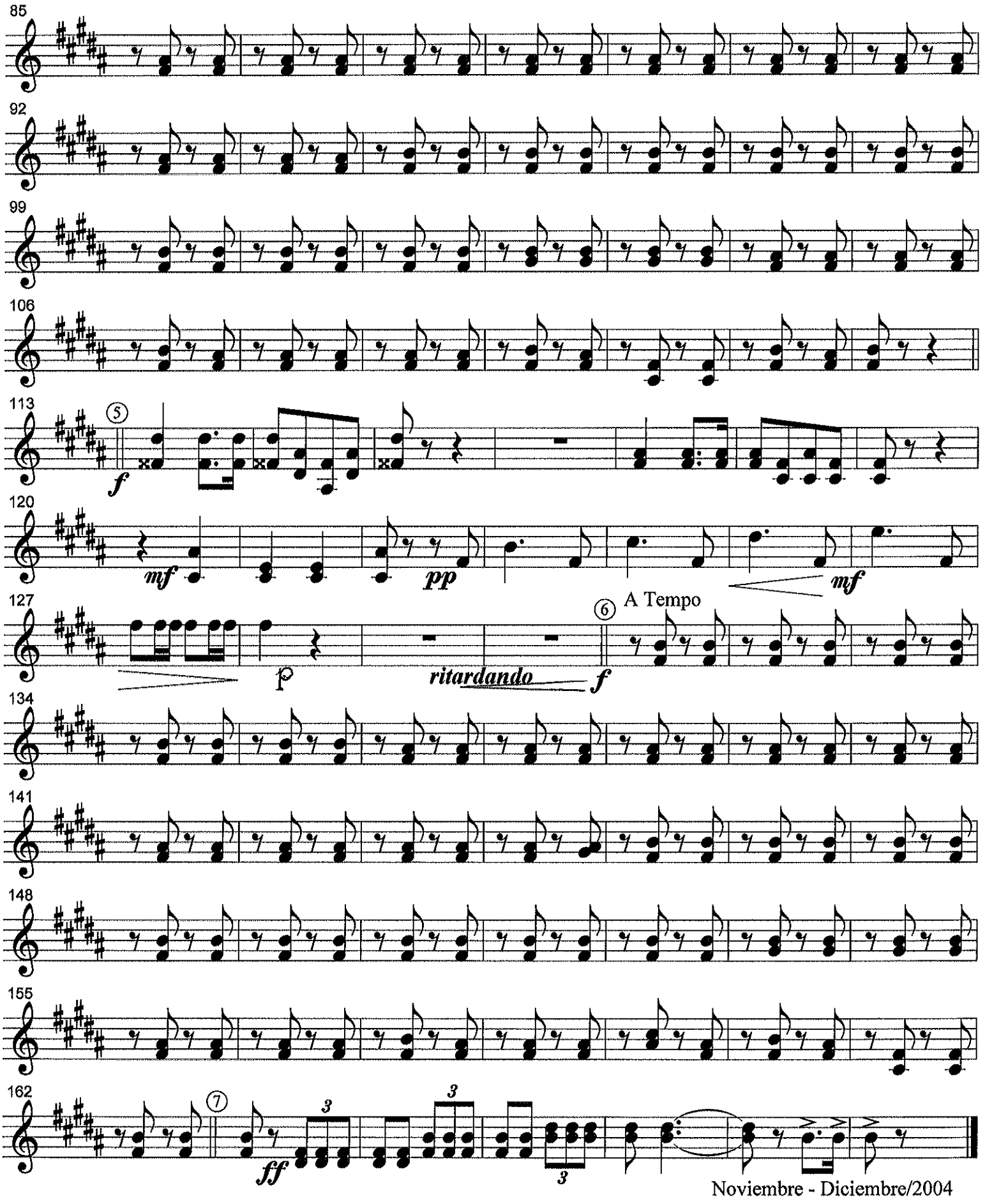

Noviembre - Diciembre/2004

¡ VILLA DE ALGETE !

(Pasodoble)

Cruz-Epifanio Mateo Fernández

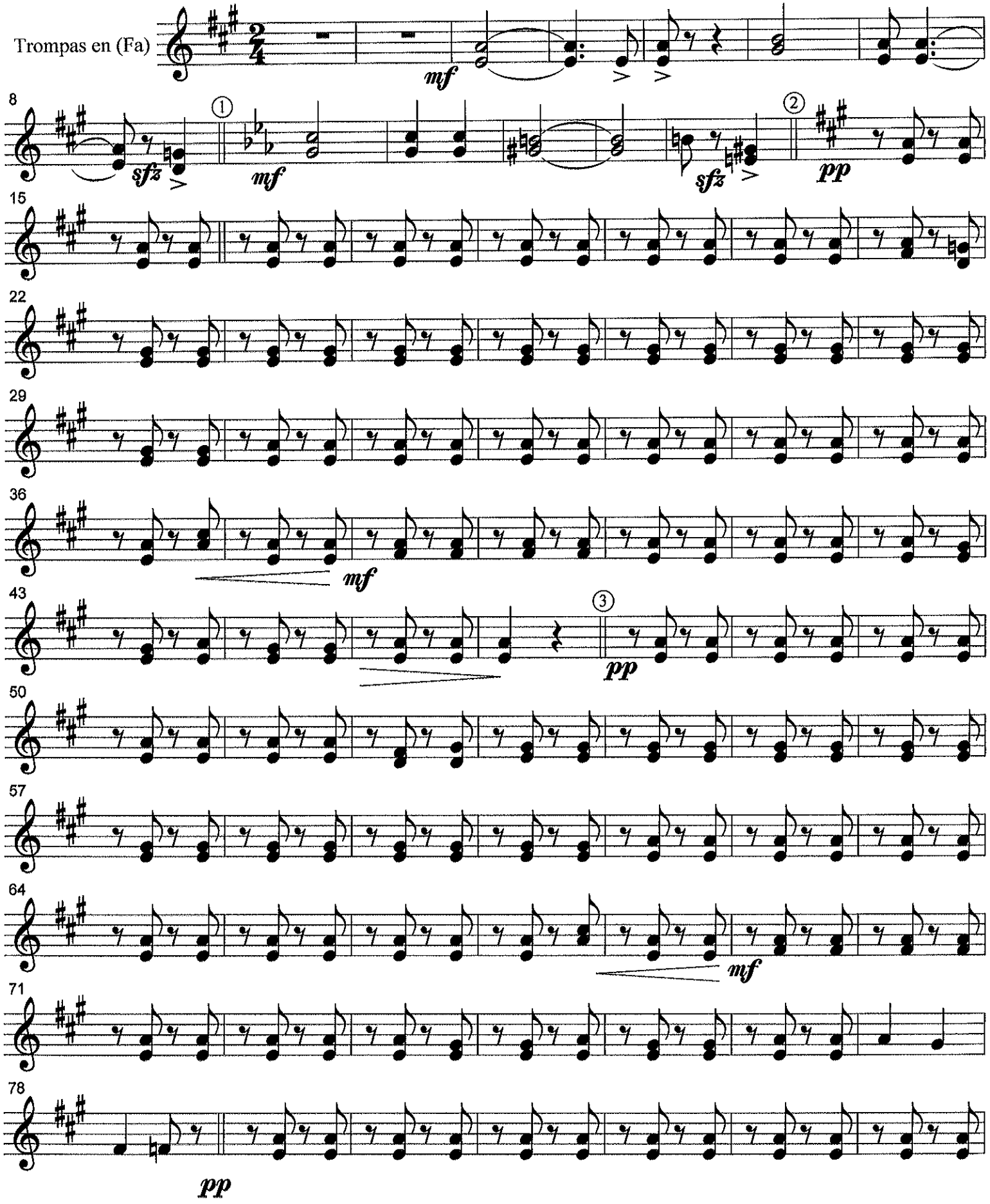

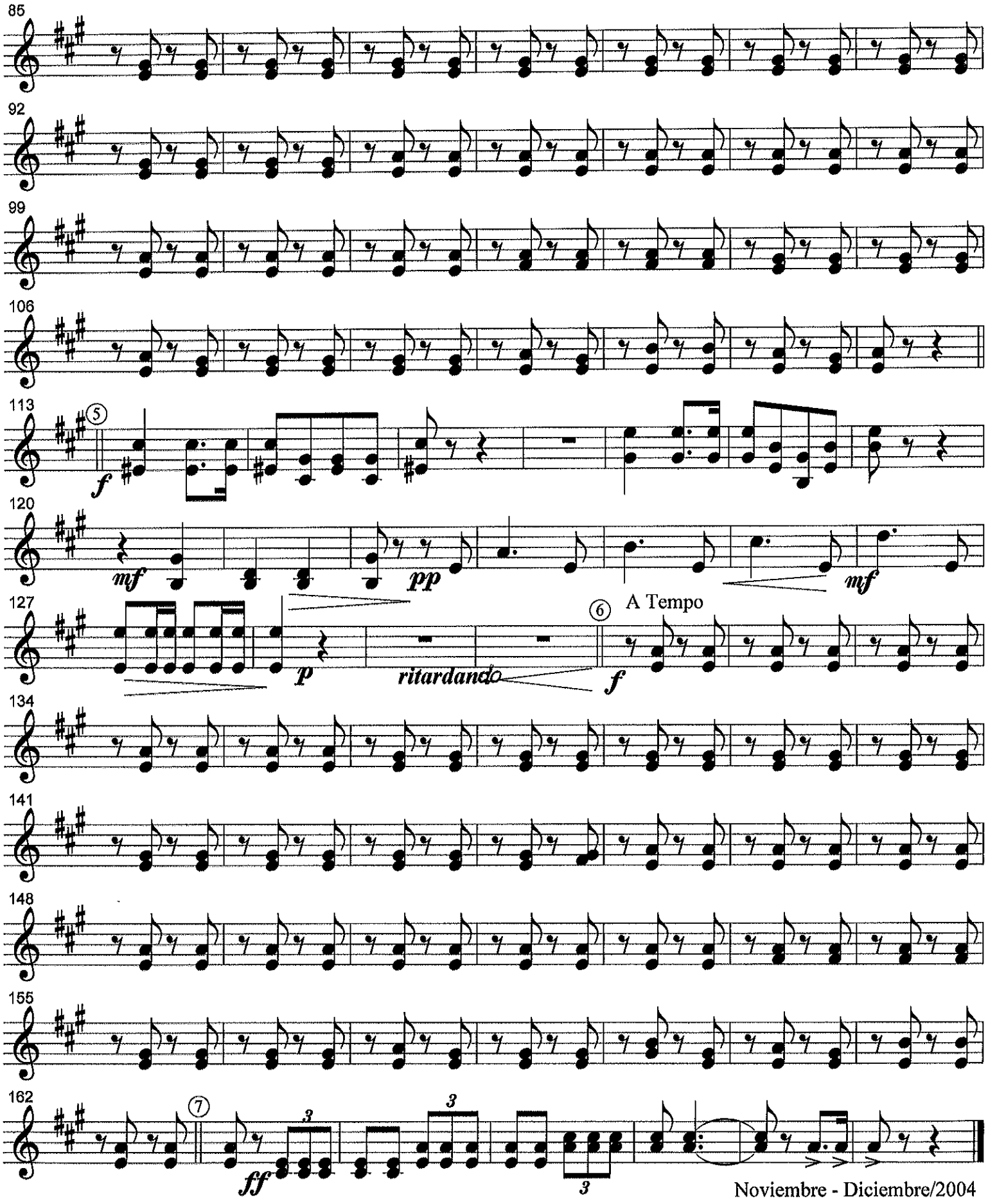

Noviembre - Diciembre/2004

¡ VILLA DE ALGETE !

(Pasodoble)

Cruz-Epifanio Mateo Fernández

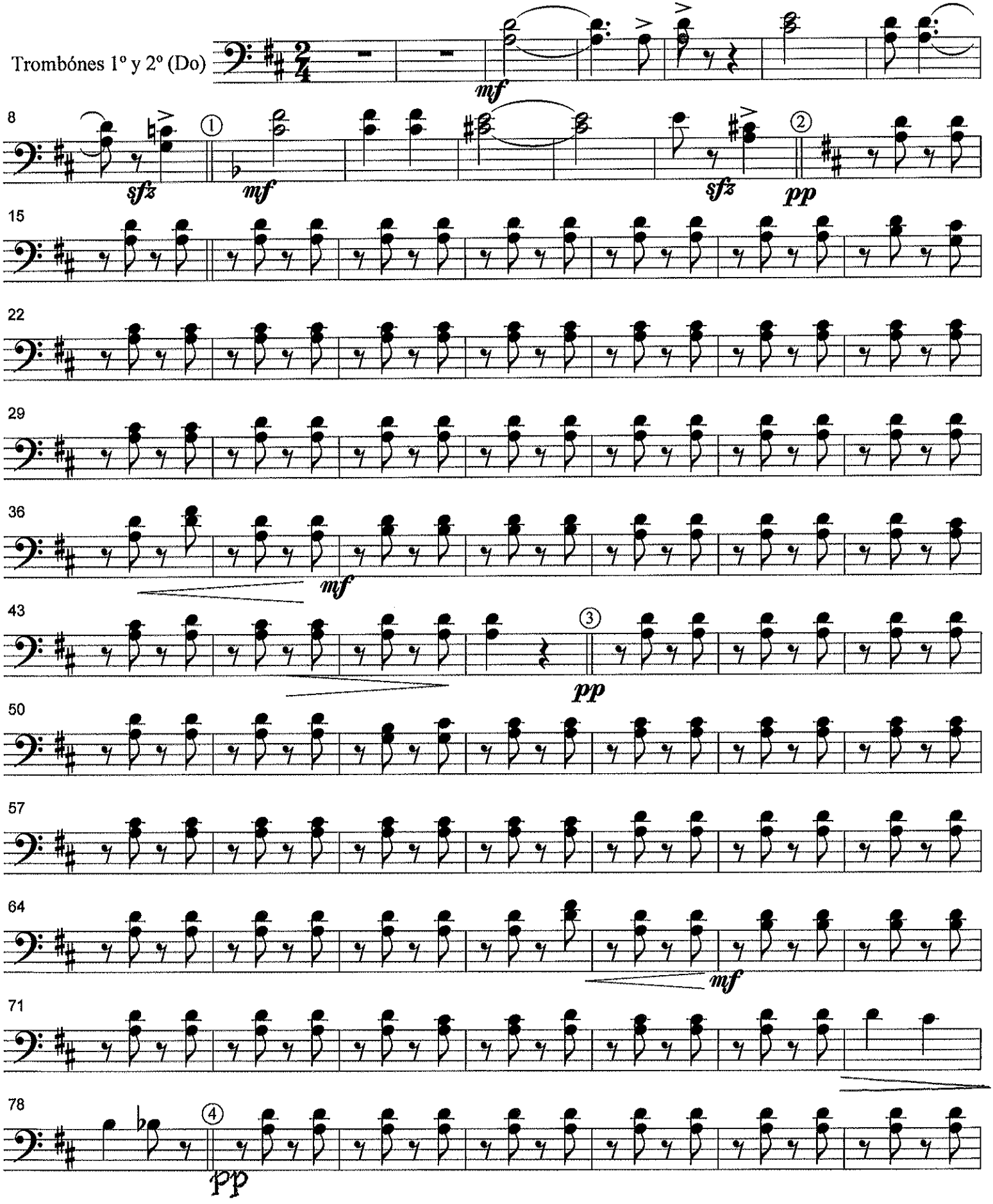

Trombones 1º y 2º (Do)

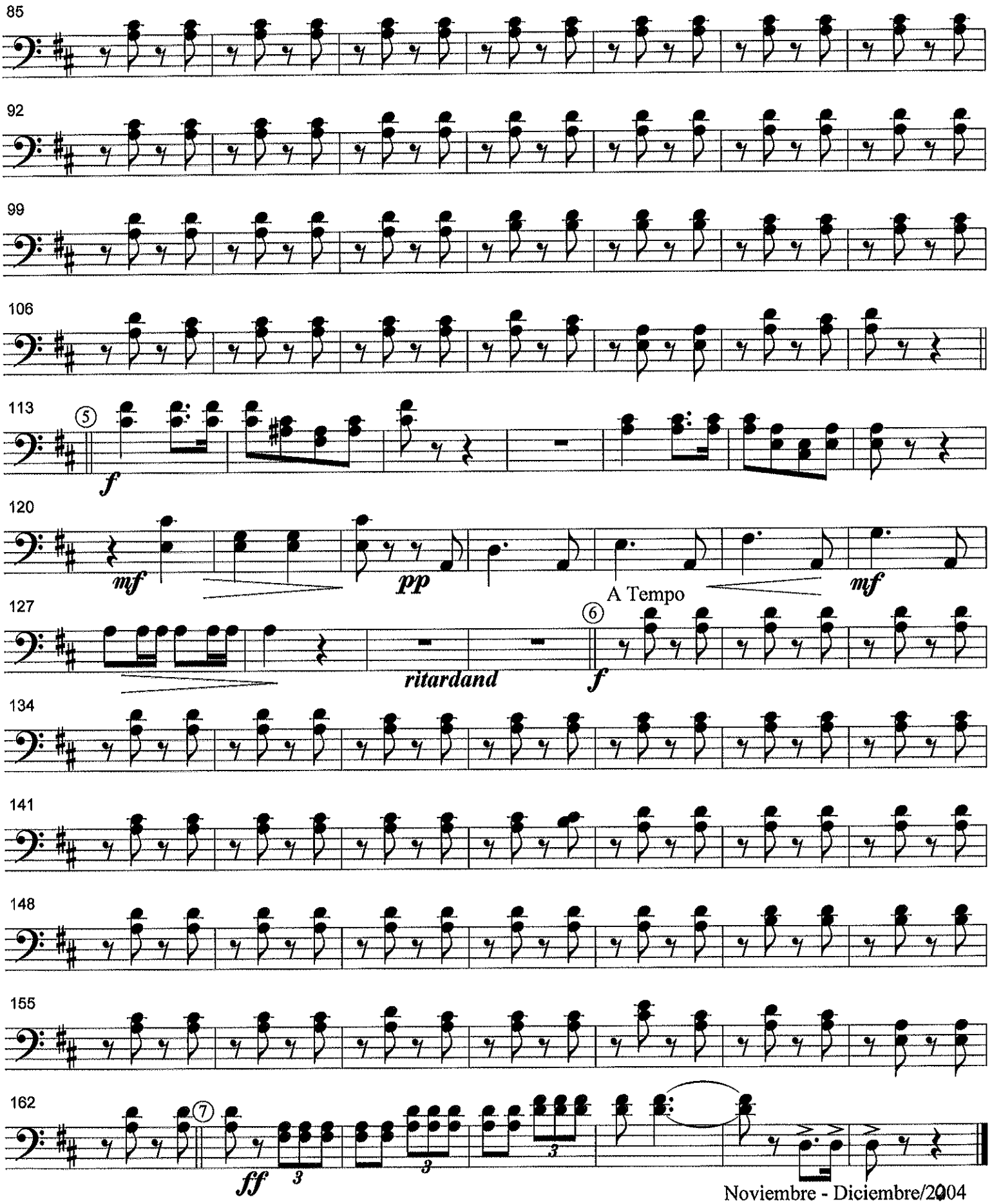

Noviembre - Diciembre/2004

¡ VILLA DE ALGETE !

(Pasodoble)

Cruz-Epifanio Mateo Fernández

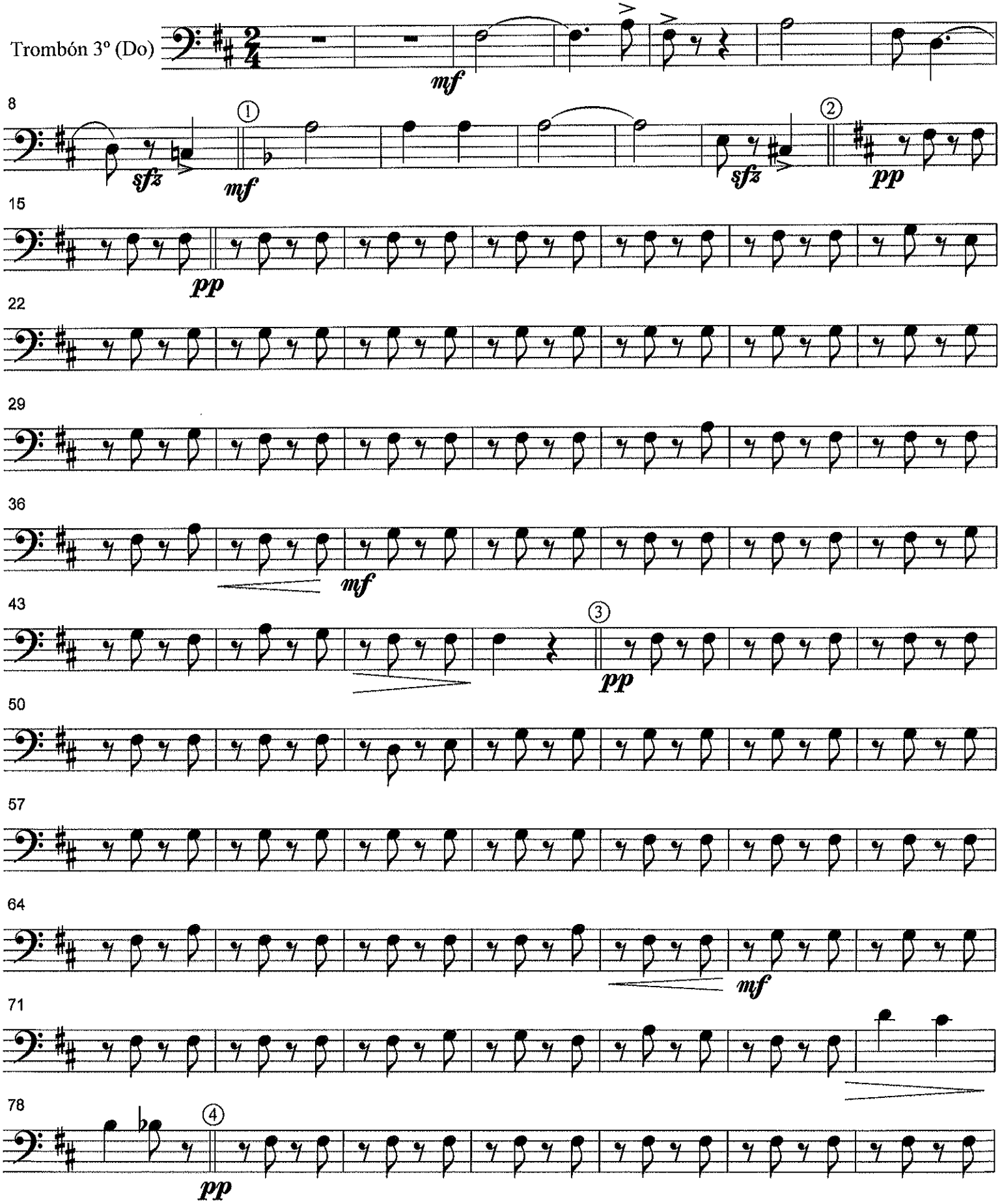

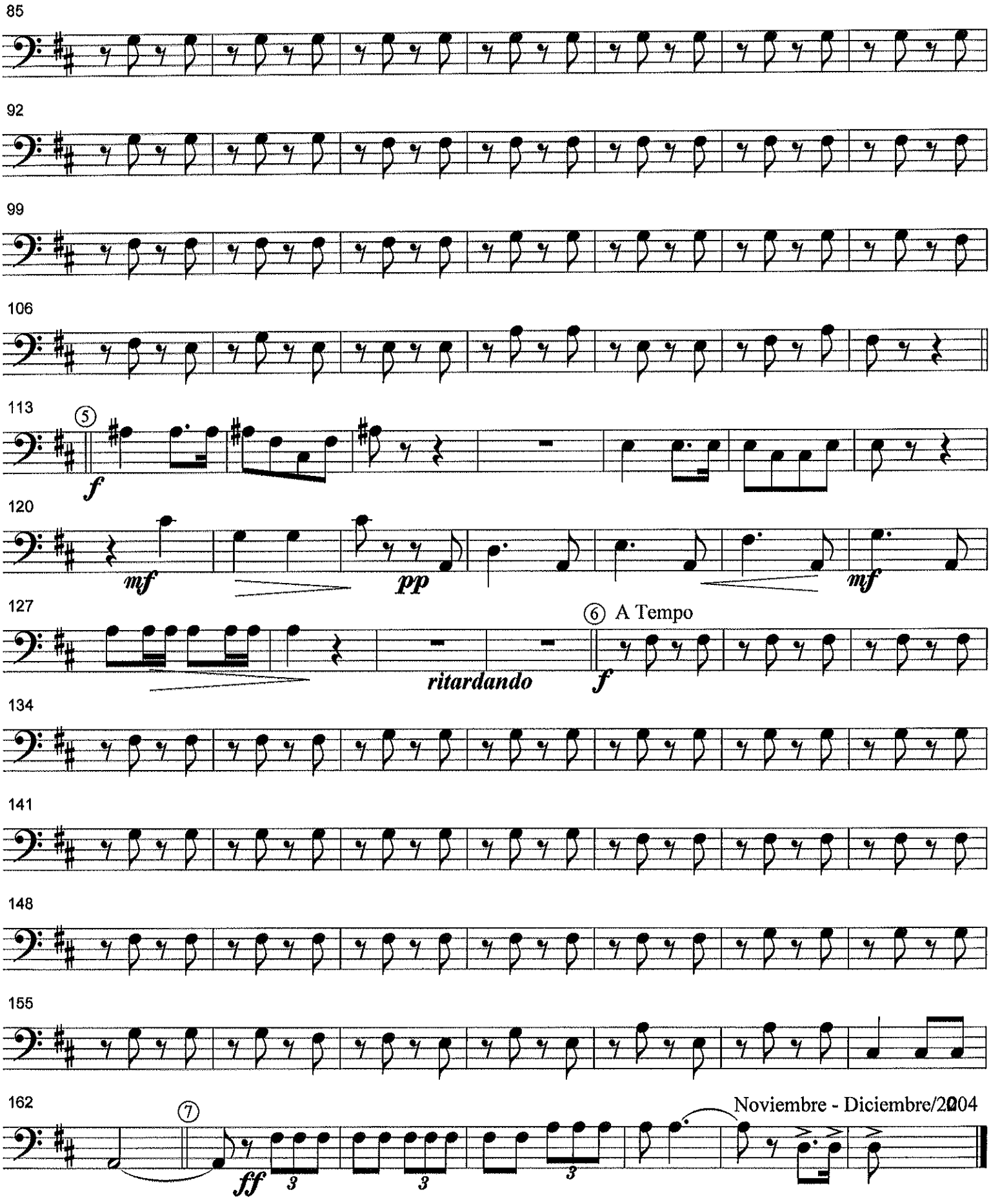
85
92
99
106
113
⑤
f
120
mf
pp
mf
127
⑥ A Tempo
ritardando
f
134
141
148
155
162
⑦
ff
3
3
3

¡ VILLA DE ALGETE !

(Pasodoble)

Cruz-Epifanio Mateo Fernández

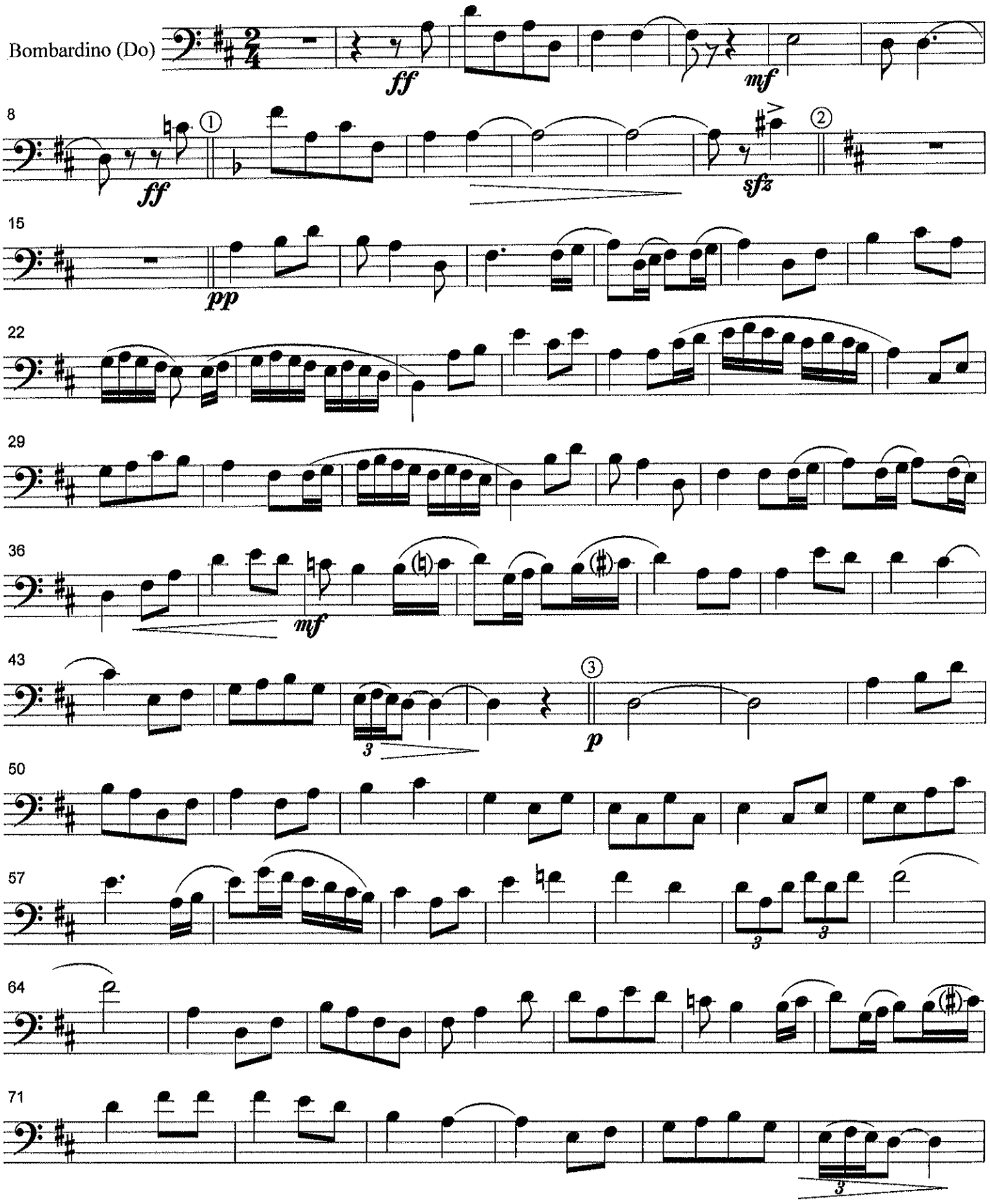

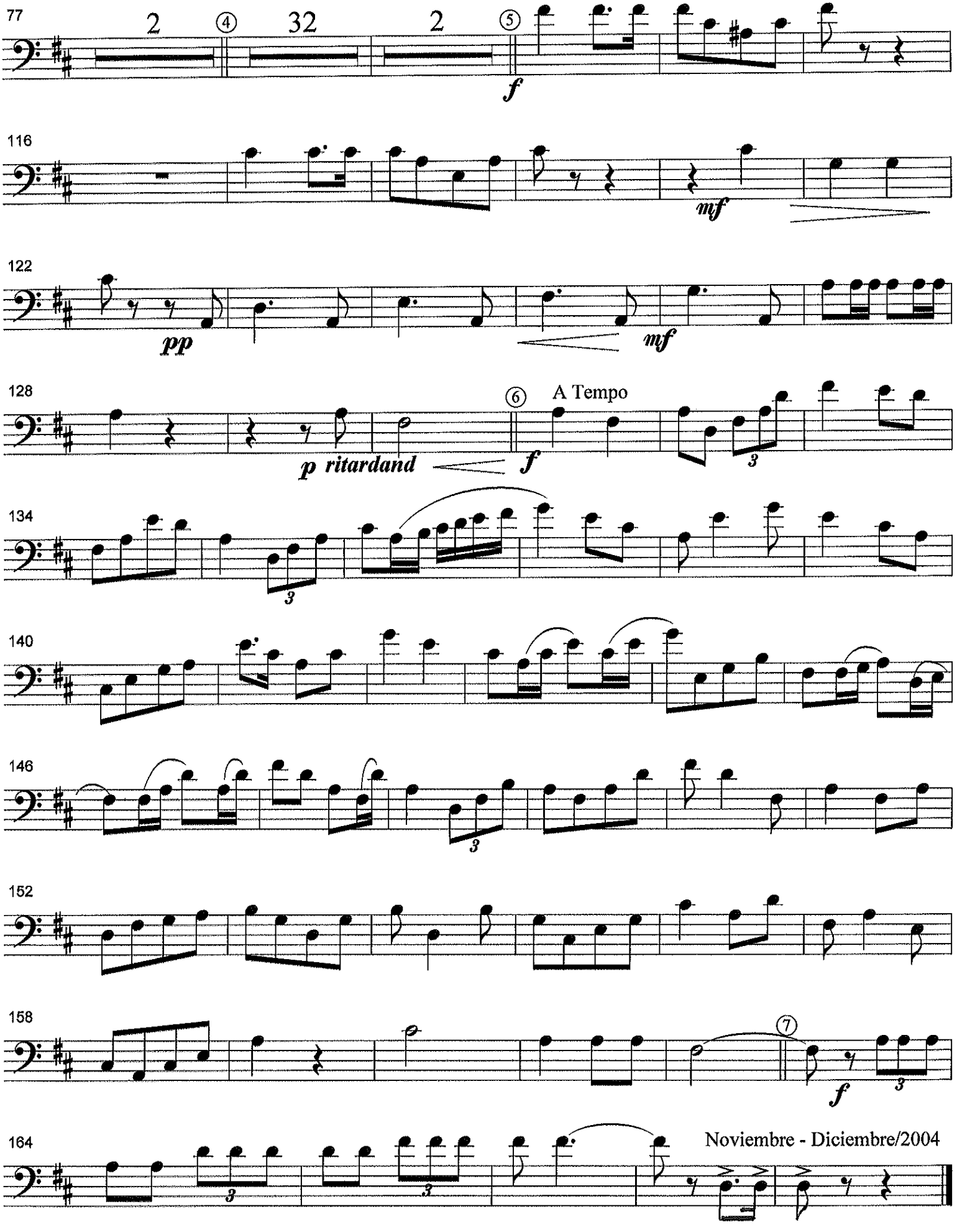
77
2
4
32
2
5
f
116
mf
122
pp
mf
128
6
A Tempo
p ritardand
f
3
134
3
140
146
3
152
158
7
f
3
164
3
3
Noviembre - Diciembre/2004

¡ VILLA DE ALGETE !

(Pasodoble)

Cruz-Epifanio Mateo Fernández

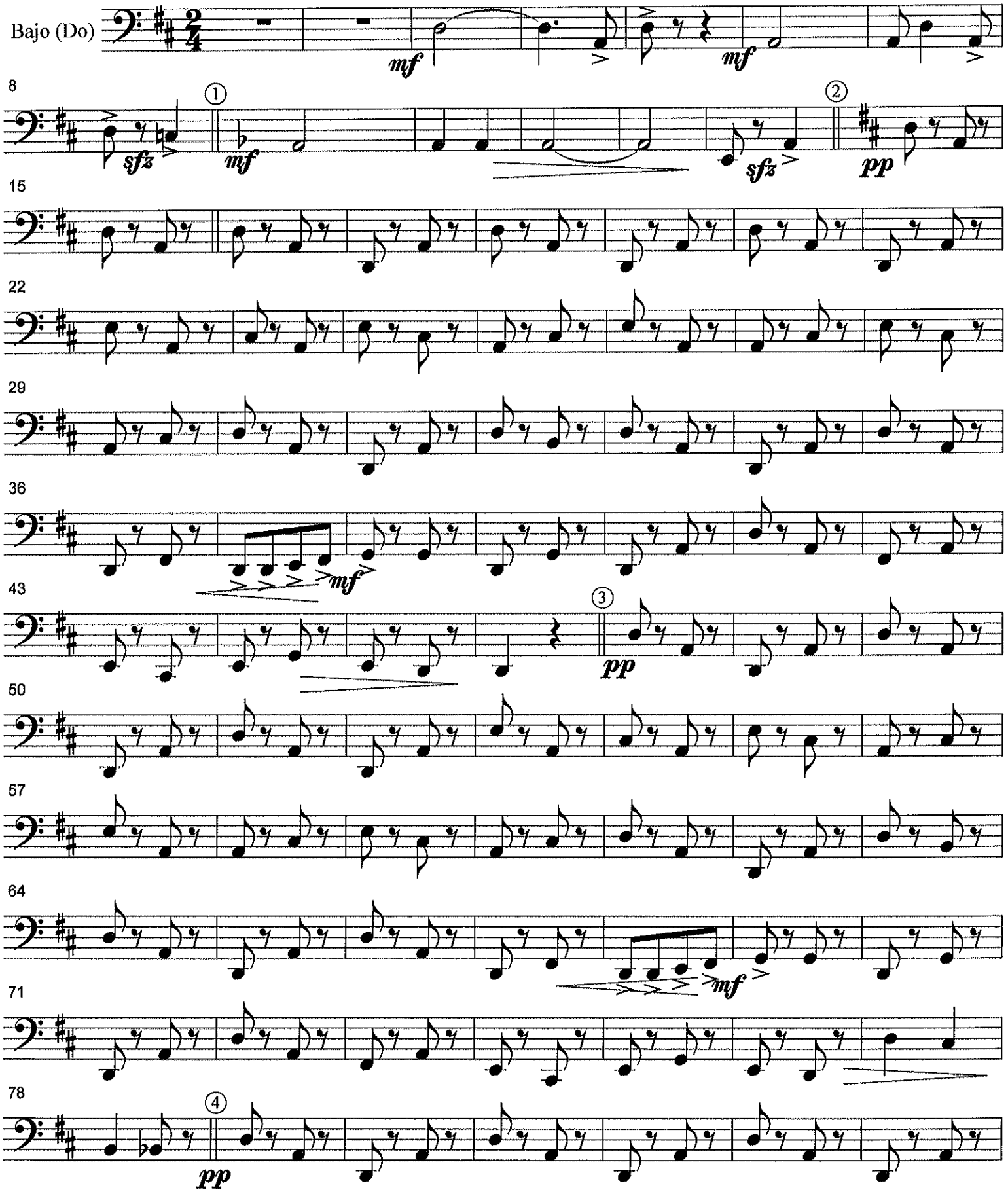

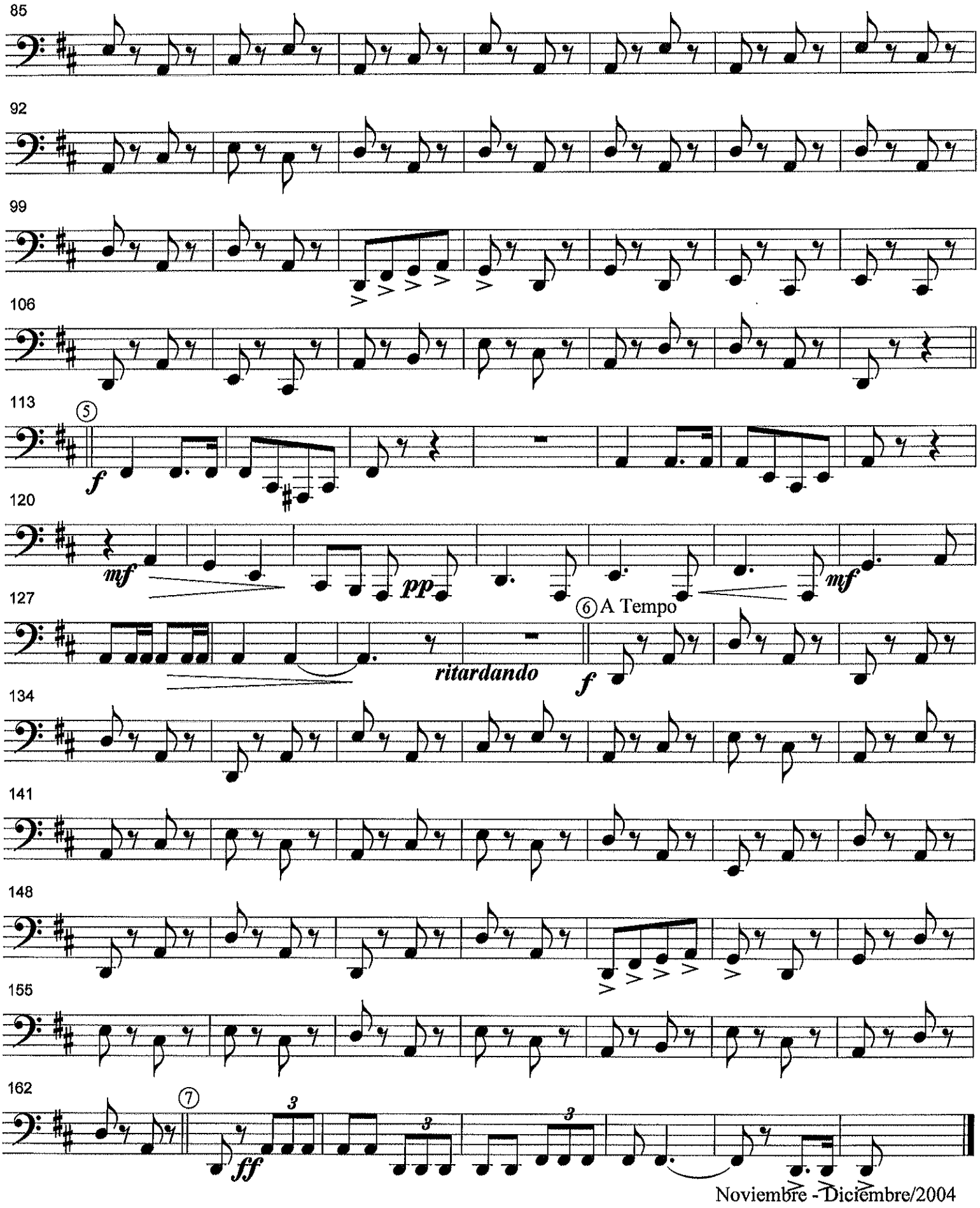

Noviembre - Diciembre/2004

¡ VILLA DE ALGETE !

(Pasodoble)

Cruz-Epifanio Mateo Fernández

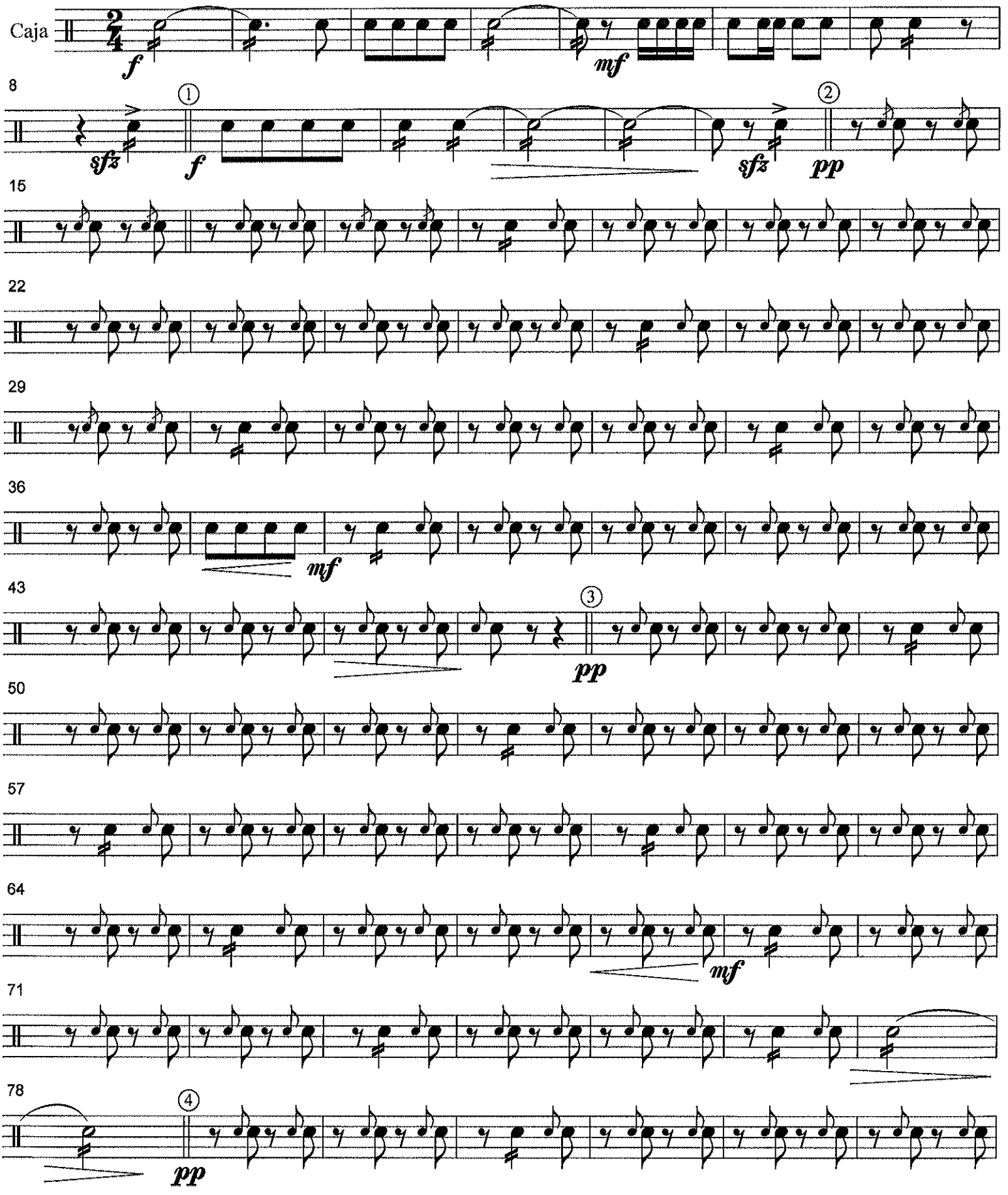

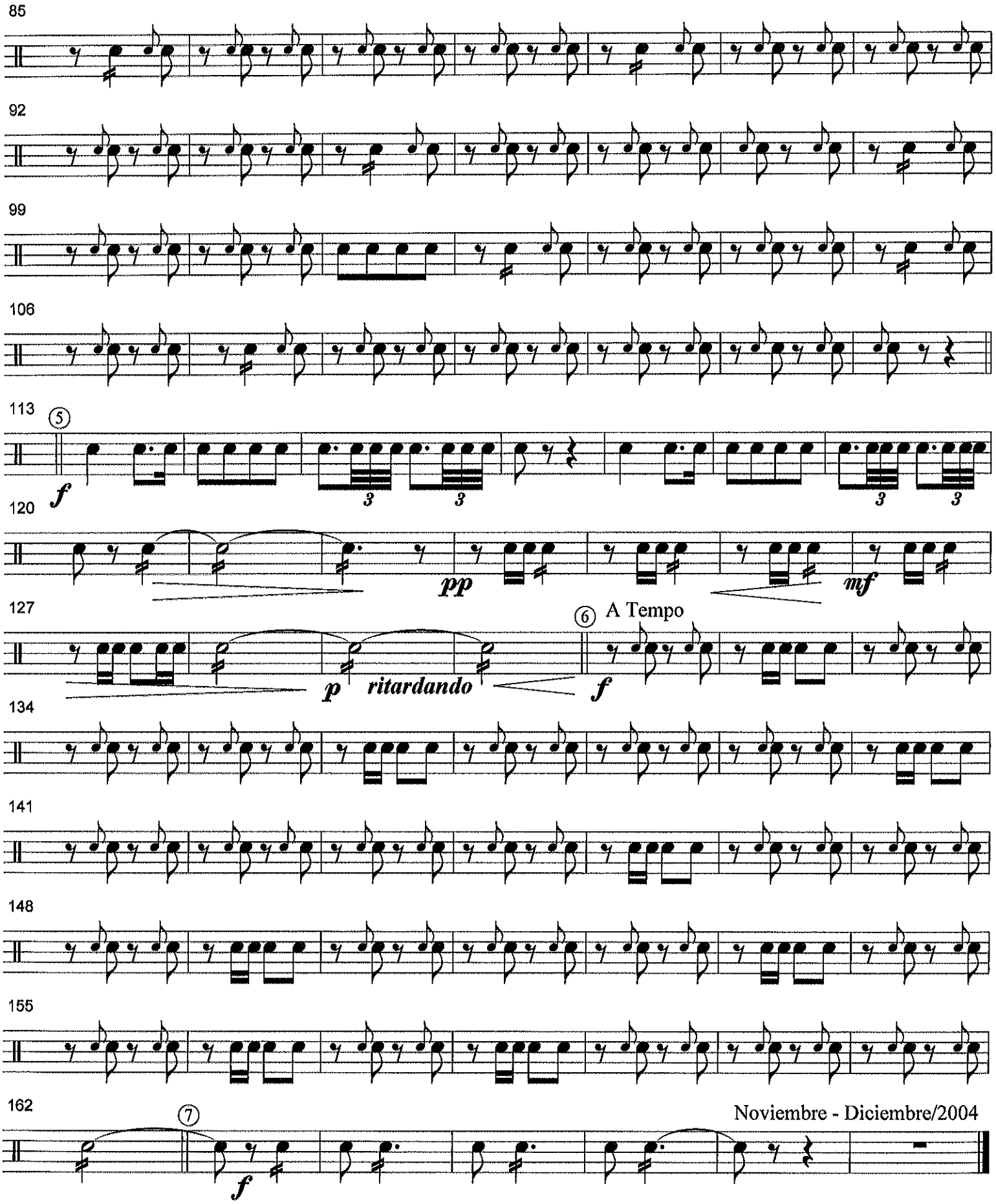

Noviembre - Diciembre/2004

¡ VILLA DE ALGETE !

(Pasodoble)

Cruz-Epifanio Mateo Fernández

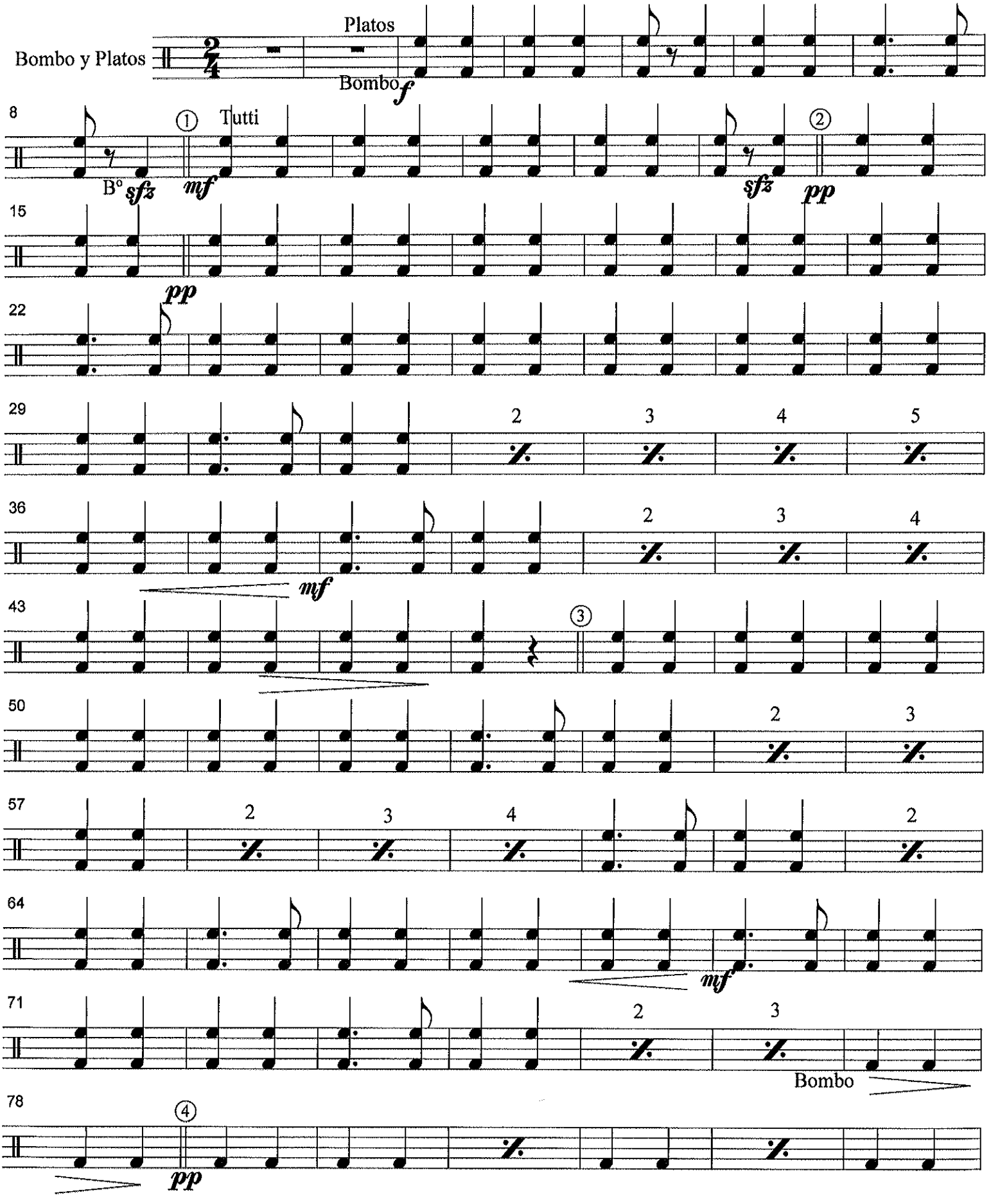

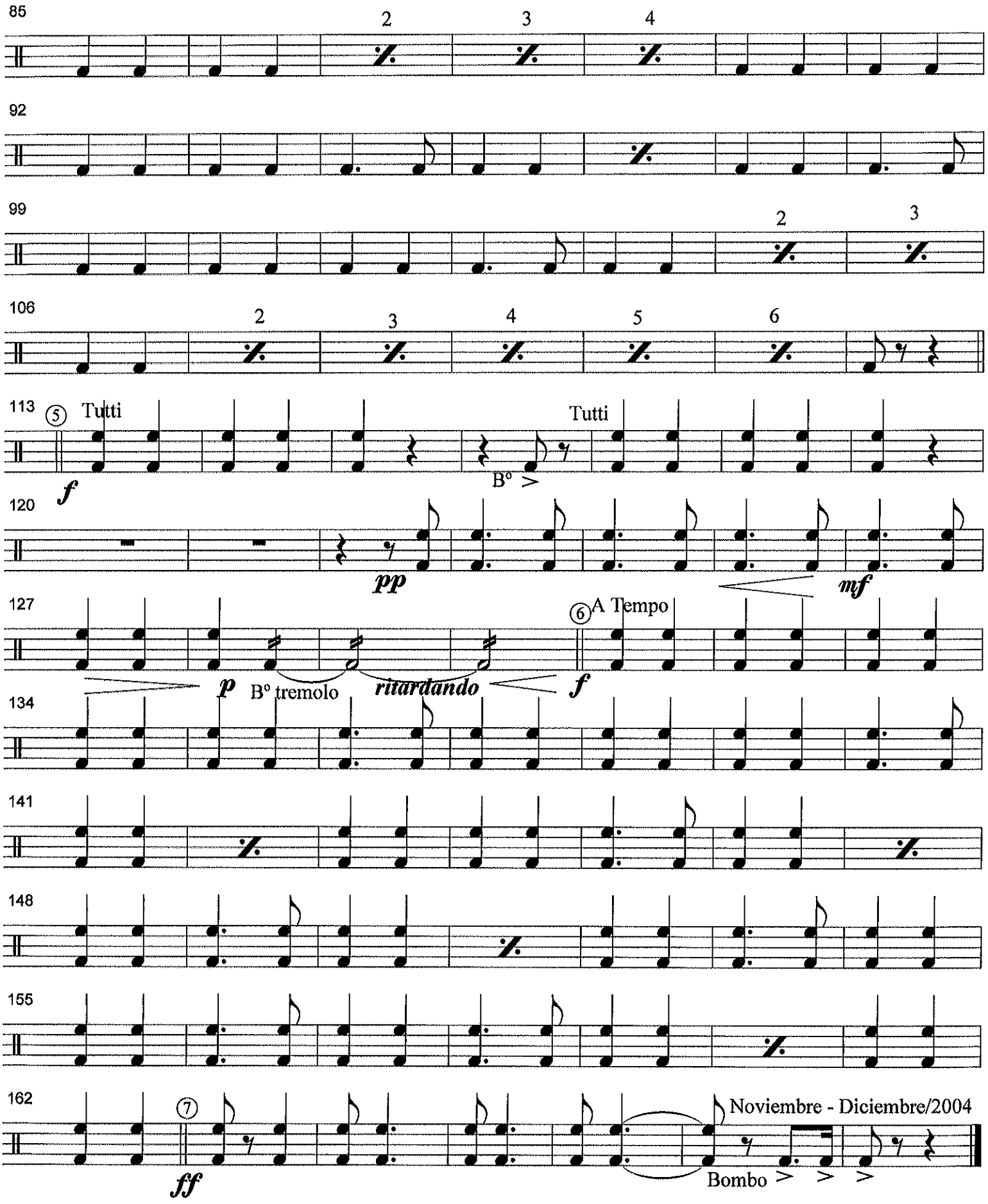
85
2
3
4
92
99
2
3
106
2
3
4
5
6
113
⑤ Tutti
Tutti
f
B° >
120
pp
mf
127
⑥ A Tempo
p
B° tremolo
ritardando
f
134
141
148
155
162
⑦
ff
Noviembre - Diciembre/2004
Bombo > > >